

SHIPO Deliverables	
Issue	Date
ISSUE FOR REV.	12-6-2022
ISSUE FOR BID.	02-17-2023
ISSUE FOR BID.	04-14-2023

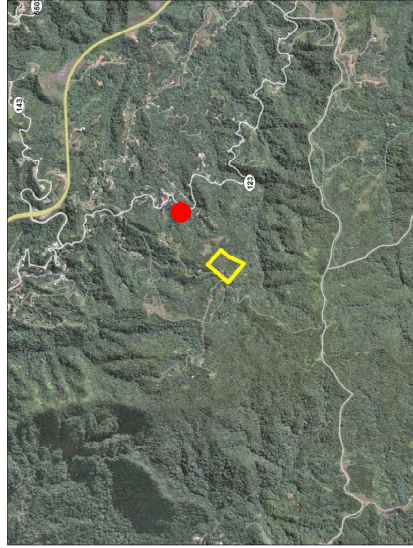

PROPERTY IMAGE
IMAGE TAKEN ON SITE VISIT



LOCATION MAP

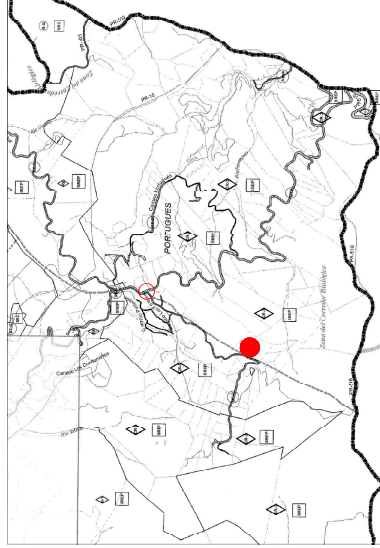

MAPA DE CLASIFICACIÓN DE SUELOS
H.O.J.A 12 - 10 DE MAYO DEL 2011

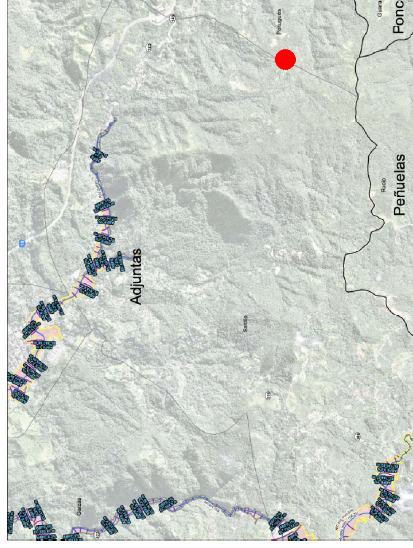

FLOOD MAP
PANEL 1090H MAP

RESTAURACIÓN
CASA
LOS FOREMAN
CATASTRO 290-000-010-29
C. Los Foreman, Adjuntas, 00601



NATIONAL PARK SERVICE

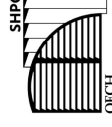

STATE HISTORIC
PRESERVATION OFFICE
OFFICE OF THE GOVERNOR

FOREMAN HOUSE
ADJUNTAS, PUERTO RICO

Architect of Record:
Victor M Villegas, A.I.A.
Registration No. 11445 F



PLANIFICADORES
AVE. FERNANDEZ JUNCO 751
MIRAMAR SAN JUAN
OFICINA TEL. 723-2031
FAXCMIL (787) 722-5031
arquitecto@proarquitectos.com

[illegible]

PROFESSIONAL TEAM:

Victor M. Villegas
Cristina Ballester
Gilberto Mendoza
Elvin E. Melendez
Laurie S. Rivera

Year	Issue	Date
1990	1	1990
1991	2	1991
1992	3	1992
1993	4	1993
1994	5	1994
1995	6	1995
1996	7	1996
1997	8	1997
1998	9	1998
1999	10	1999
2000	11	2000
2001	12	2001
2002	13	2002
2003	14	2003
2004	15	2004
2005	16	2005
2006	17	2006
2007	18	2007
2008	19	2008
2009	20	2009
2010	21	2010
2011	22	2011
2012	23	2012
2013	24	2013
2014	25	2014
2015	26	2015
2016	27	2016
2017	28	2017
2018	29	2018
2019	30	2019
2020	31	2020
2021	32	2021
2022	33	2022
2023	34	2023
2024	35	2024
2025	36	2025
2026	37	2026
2027	38	2027
2028	39	2028
2029	40	2029
2030	41	2030
2031	42	2031
2032	43	2032
2033	44	2033
2034	45	2034
2035	46	2035
2036	47	2036
2037	48	2037
2038	49	2038
2039	50	2039
2040	51	2040
2041	52	2041
2042	53	2042
2043	54	2043
2044	55	2044
2045	56	2045
2046	57	2046
2047	58	2047
2048	59	2048
2049	60	2049
2050	61	2050
2051	62	2051
2052	63	2052
2053	64	2053
2054	65	2054
2055	66	2055
2056	67	2056
2057	68	2057
2058	69	2058
2059	70	2059
2060	71	2060
2061	72	2061
2062	73	2062
2063	74	2063
2064	75	2064
2065	76	2065
2066	77	2066
2067	78	2067
2068	79	2068
2069	80	2069
2070	81	2070
2071	82	2071
2072	83	2072
2073	84	2073
2074	85	2074
2075	86	2075
2076	87	2076
2077	88	2077
2078	89	2078
2079	90	2079
2080	91	2080
2081	92	2081
2082	93	2082
2083	94	2083
2084	95	2084
2085	96	2085
2086	97	2086
2087	98	2087
2088	99	2088
2089	100	2089
2090	101	2090
2091	102	2091
2092	103	2092
2093	104	2093
2094	105	2094
2095	106	2095
2096	107	2096
2097	108	2097
2098	109	2098
2099	110	2099
2100	111	2100
2101	112	2101
2102	113	2102
2103	114	2103
2104	115	2104
2105	116	2105

Drawn by

GM | EM | CB | LR | VV

SHEET TITLE AND NUMBER:

T-01

TITLE SHEET

ISSUE FOR BIDDING
NOT FOR CONSTRUCTION

V.M.V. DATE: APR 14, 20

DEMOLITION NOTES:	
1.	EXISTING CONDITIONS ILLUSTRATED AS OF JUNE 28, 2022
2.	IT IS NOT THE INTENTION OF THE A/E FIRM TO COVER ALL REQUIRED DEMOLITION AND CLEANING WORK IN THESE DRAWINGS. WORK NOT SHOWN SHALL BE PERFORMED BY THE CONTRACTOR. THE CONTRACTOR IS RESPONSIBLE FOR MAINTAINING A HEALTHY AND QUALITY THAT DOES NOT AFFECT THE HEALTH OF HIS EMPLOYEES.
3.	G.C. SHALL PROTECT ALL ITEMS THAT ARE TO REMAIN SUCH AS EQUIPMENT, FLOOR FINISHES, RAILINGS, BALUSTERS, WALL BASES, LAMPS, ETC....
4.	IF ANY OTHER ELEMENT NOT ILLUSTRATED IN THIS DRAWING IS TO BE REMOVED, THE CONTRACTOR SHALL NOTIFY THE ARCHITECT. SUCH WORK SHALL BE AT NO ADDITIONAL COST TO THE OWNER.
5.	CONTRACTOR SHALL FURNISH ALL REMOVAL AND MATERIALS REQUIRED TO COMPLETE THE DEMOLITION, SELECTIVE REMOVAL, AND SUBSEQUENT REPAIRS REQUIRED TO LEAVE AREA AS NEW.
6.	FOR SELECTIVE DEMOLITION WORK, THE OWNER MAY REVIEW NOTES TO COMPLEMENTATION OF WORKMANSHIP. COORDINATION FOR REPAIRS SHALL BE REQUIRED WITH DETAILS FOR DOOR AND FLOOR FINISHES. COORDINATION OF OPERATION SHALL ENSURE THE INHABITANTS ARE UNHARMED.
7.	THE CONTRACTOR, PRIOR TO COMMENCEMENT OF THE WORK, SHALL VERIFY ALL DIMENSIONS AND EXISTING CONDITIONS AT THE PROJECTS DISCREPANCIES BETWEEN EXISTING CONDITIONS AND THE CONTRACT CONSTRUCTION WORKSHEET SCHEDULE. PHOTOGRAPHIC RECORDING OF THE PROJECT SHALL BE PROVIDED TO THE ARCHITECT. THE CONTRACTOR SHALL BE RESPONSIBLE FOR THE COSTS DUE TO CONTRACTORS' FAILURE TO VERIFY EXISTING CONDITIONS AND DIMENSIONS.
8.	DURING DEMOLITION PHASE AND CONSTRUCTION, THE GENERAL CONTRACTOR SHALL COMPLY WITH OSHA REGULATIONS. PUBLIC AREAS SHALL COMPLY WITH OSHA REGULATIONS. UNPAID AREAS SHALL COMPLY WITH OSHA REGULATIONS. IN WORKING OF SHALL COMPLY WITH APPLICABLE REGULATIONS, LAWS, AND ORDINANCES. THE CONTRACTOR SHALL BE RESPONSIBLE FOR PROTECTION AGAINST EXPOSURE OF ENVIRONMENTAL POLLUTION.
9.	ONE OF THE WALLS TO DEMOLISH ARE REMOVED. CONCRETE, IF ANY, SHALL BE REMOVED. THE CONTRACTOR SHALL BE RESPONSIBLE FOR THE REMOVAL OF ALL LOOSE MATERIALS SUCH AS METAL, FRAMED GLASS, FURNITURE, ETC....
10.	THE CONTRACTOR SHALL BE RESPONSIBLE FOR THE REMOVAL OF ALL LOOSE MATERIALS SUCH AS METAL, FRAMED GLASS, FURNITURE, ETC....
11.	THE CONTRACTOR SHALL BE RESPONSIBLE FOR THE REMOVAL OF ALL LOOSE MATERIALS SUCH AS METAL, FRAMED GLASS, FURNITURE, ETC....
12.	THE CONTRACTOR SHALL BE RESPONSIBLE FOR THE REMOVAL OF ALL LOOSE MATERIALS SUCH AS METAL, FRAMED GLASS, FURNITURE, ETC....
13.	THE CONTRACTOR SHALL BE RESPONSIBLE FOR THE REMOVAL OF ALL LOOSE MATERIALS SUCH AS METAL, FRAMED GLASS, FURNITURE, ETC....
14.	THE CONTRACTOR SHALL BE RESPONSIBLE FOR THE REMOVAL OF ALL LOOSE MATERIALS SUCH AS METAL, FRAMED GLASS, FURNITURE, ETC....
15.	THE CONTRACTOR SHALL BE RESPONSIBLE FOR THE REMOVAL OF ALL LOOSE MATERIALS SUCH AS METAL, FRAMED GLASS, FURNITURE, ETC....
16.	THE CONTRACTOR SHALL BE RESPONSIBLE FOR THE REMOVAL OF ALL LOOSE MATERIALS SUCH AS METAL, FRAMED GLASS, FURNITURE, ETC....
17.	THE CONTRACTOR SHALL BE RESPONSIBLE FOR THE REMOVAL OF ALL LOOSE MATERIALS SUCH AS METAL, FRAMED GLASS, FURNITURE, ETC....
18.	THE CONTRACTOR SHALL BE RESPONSIBLE FOR THE REMOVAL OF ALL LOOSE MATERIALS SUCH AS METAL, FRAMED GLASS, FURNITURE, ETC....
19.	THE CONTRACTOR SHALL BE RESPONSIBLE FOR THE REMOVAL OF ALL LOOSE MATERIALS SUCH AS METAL, FRAMED GLASS, FURNITURE, ETC....
20.	THE CONTRACTOR SHALL BE RESPONSIBLE FOR THE REMOVAL OF ALL LOOSE MATERIALS SUCH AS METAL, FRAMED GLASS, FURNITURE, ETC....
21.	THE CONTRACTOR SHALL BE RESPONSIBLE FOR THE REMOVAL OF ALL LOOSE MATERIALS SUCH AS METAL, FRAMED GLASS, FURNITURE, ETC....
22.	THE CONTRACTOR SHALL BE RESPONSIBLE FOR THE REMOVAL OF ALL LOOSE MATERIALS SUCH AS METAL, FRAMED GLASS, FURNITURE, ETC....
23.	THE CONTRACTOR SHALL BE RESPONSIBLE FOR THE REMOVAL OF ALL LOOSE MATERIALS SUCH AS METAL, FRAMED GLASS, FURNITURE, ETC....
24.	THE CONTRACTOR SHALL BE RESPONSIBLE FOR THE REMOVAL OF ALL LOOSE MATERIALS SUCH AS METAL, FRAMED GLASS, FURNITURE, ETC....
25.	THE CONTRACTOR SHALL BE RESPONSIBLE FOR THE REMOVAL OF ALL LOOSE MATERIALS SUCH AS METAL, FRAMED GLASS, FURNITURE, ETC....
26.	THE CONTRACTOR SHALL BE RESPONSIBLE FOR THE REMOVAL OF ALL LOOSE MATERIALS SUCH AS METAL, FRAMED GLASS, FURNITURE, ETC....
27.	THE CONTRACTOR SHALL BE RESPONSIBLE FOR THE REMOVAL OF ALL LOOSE MATERIALS SUCH AS METAL, FRAMED GLASS, FURNITURE, ETC....

GENERAL NOTES:	
1.	THE DRAWINGS AND NOTES COMPLY TO THE BEST OF OUR KNOWLEDGE WITH THE BEST PRACTICES OF THE INDUSTRY.
2.	THE CONTRACTOR SHALL BE RESPONSIBLE FOR THE WORK REQUIRED FOR FULL PERFORMANCE AND COMPLETION OF THE PROJECT. THE CONTRACTOR SHALL BE RESPONSIBLE FOR THE RESPONSIBILITY OF THE G.C. TO CORRELATE DEMO AND REPAIRS/NEW CONSTRUCTION.
3.	DIMENSIONS ON DRAWING MAY VARY SLIGHTLY.
4.	DUE TO THIS BEING A HISTORIC BUILDING, NOT ALL WINDOWS AND DOORS WILL BE REPLACED. THE CONTRACTOR SHALL BE RESPONSIBLE FOR THE WINDOW, DOOR REPAIRS TO FIT IN THEIR ORIGINAL LOCATION.
5.	ALL PLAN DIMENSIONS HAVE PRECEDENCE OVER THE SCALES OF THE DRAWINGS. THE CONTRACTOR SHALL BE RESPONSIBLE FOR THE COMPLETION AND TURNED TO THE NEAREST 1/8" LAYOUT. THE CONTRACTOR SHALL BE RESPONSIBLE FOR THE COMPLETION AND TURNED TO THE NEAREST 1/8" LAYOUT. THE CONTRACTOR SHALL BE RESPONSIBLE FOR THE COMPLETION AND TURNED TO THE NEAREST 1/8" LAYOUT.
6.	ALL WORK SHALL COMPLY WITH THE PROVISIONS OF THE LOCAL BUILDING CODE AND ALL APPLICABLE ORDINANCES AND PROVISIONS. THE CONTRACTOR SHALL SUBMIT WITH HIS BID PROPOSAL A COMPLETE LIST OF ALL MATERIALS AND SUPPLIERS. THE CONTRACTOR SHALL COORDINATE ALL WORK WITH SUPPLIERS AND SUB-CONTRACTORS.
7.	THE ARCHITECT AND ENGINEER DO NOT HAVE CONTROL OR CHARGE OF, AND SHALL NOT BE HELD RESPONSIBLE FOR, CONSTRUCTION OR SAFETY PRECAUTIONS AND PROGRAMS IN CONNECTION WITH THE SUBCONTRACTOR OR ANY OTHER PERSONS' PERFORMANCE WORK OR FOR THE CONSTRUCTION OF ANY OTHER PERSONS' PERFORMANCE WORK OR FOR THE CONSTRUCTION OF ANY OTHER PERSONS' PERFORMANCE WORK.
8.	EACH CONTRACTOR OR SUBCONTRACTOR SHALL CARRY PUBLIC LIABILITY, PROPERTY DAMAGE, AND WORKMAN'S COMPENSATION INSURANCE AND SHALL PROVIDE OWNERS WITH A VALID CERTIFICATE. THE CONTRACTOR SHALL PROTECT THE WORK OF OTHER TRADES. THESE TRADES AND NOTIFICATION OF SUCH CONFLICTS MADE TO THE CONTRACTOR SHALL BE THE RESPONSIBILITY OF THE CONTRACTOR.
9.	THE CONTRACTOR SHALL EXAMINE ALL AREAS IN WHICH WORK IS TO BE CONSTRUCTED AND SHALL REPORT ANY SUCH WORK WHICH IS NOT CONSTRUCTED AND SHALL REPORT ANY SUCH WORK WHICH IS NOT CONSTRUCTED AND SHALL REPORT ANY SUCH WORK WHICH IS NOT CONSTRUCTED.
10.	THE CONTRACTOR SHALL EXAMINE ALL AREAS IN WHICH WORK IS TO BE CONSTRUCTED AND SHALL REPORT ANY SUCH WORK WHICH IS NOT CONSTRUCTED AND SHALL REPORT ANY SUCH WORK WHICH IS NOT CONSTRUCTED.
11.	THE CONTRACTOR SHALL EXAMINE ALL AREAS IN WHICH WORK IS TO BE CONSTRUCTED AND SHALL REPORT ANY SUCH WORK WHICH IS NOT CONSTRUCTED AND SHALL REPORT ANY SUCH WORK WHICH IS NOT CONSTRUCTED.
12.	THE CONTRACTOR SHALL EXAMINE ALL AREAS IN WHICH WORK IS TO BE CONSTRUCTED AND SHALL REPORT ANY SUCH WORK WHICH IS NOT CONSTRUCTED AND SHALL REPORT ANY SUCH WORK WHICH IS NOT CONSTRUCTED.
13.	THE CONTRACTOR SHALL EXAMINE ALL AREAS IN WHICH WORK IS TO BE CONSTRUCTED AND SHALL REPORT ANY SUCH WORK WHICH IS NOT CONSTRUCTED AND SHALL REPORT ANY SUCH WORK WHICH IS NOT CONSTRUCTED.
14.	THE CONTRACTOR SHALL EXAMINE ALL AREAS IN WHICH WORK IS TO BE CONSTRUCTED AND SHALL REPORT ANY SUCH WORK WHICH IS NOT CONSTRUCTED AND SHALL REPORT ANY SUCH WORK WHICH IS NOT CONSTRUCTED.
15.	THE CONTRACTOR SHALL EXAMINE ALL AREAS IN WHICH WORK IS TO BE CONSTRUCTED AND SHALL REPORT ANY SUCH WORK WHICH IS NOT CONSTRUCTED AND SHALL REPORT ANY SUCH WORK WHICH IS NOT CONSTRUCTED.
16.	THE CONTRACTOR SHALL EXAMINE ALL AREAS IN WHICH WORK IS TO BE CONSTRUCTED AND SHALL REPORT ANY SUCH WORK WHICH IS NOT CONSTRUCTED AND SHALL REPORT ANY SUCH WORK WHICH IS NOT CONSTRUCTED.
17.	THE CONTRACTOR SHALL EXAMINE ALL AREAS IN WHICH WORK IS TO BE CONSTRUCTED AND SHALL REPORT ANY SUCH WORK WHICH IS NOT CONSTRUCTED AND SHALL REPORT ANY SUCH WORK WHICH IS NOT CONSTRUCTED.
18.	THE CONTRACTOR SHALL EXAMINE ALL AREAS IN WHICH WORK IS TO BE CONSTRUCTED AND SHALL REPORT ANY SUCH WORK WHICH IS NOT CONSTRUCTED AND SHALL REPORT ANY SUCH WORK WHICH IS NOT CONSTRUCTED.
19.	THE CONTRACTOR SHALL EXAMINE ALL AREAS IN WHICH WORK IS TO BE CONSTRUCTED AND SHALL REPORT ANY SUCH WORK WHICH IS NOT CONSTRUCTED AND SHALL REPORT ANY SUCH WORK WHICH IS NOT CONSTRUCTED.
20.	THE CONTRACTOR SHALL EXAMINE ALL AREAS IN WHICH WORK IS TO BE CONSTRUCTED AND SHALL REPORT ANY SUCH WORK WHICH IS NOT CONSTRUCTED AND SHALL REPORT ANY SUCH WORK WHICH IS NOT CONSTRUCTED.
21.	THE CONTRACTOR SHALL EXAMINE ALL AREAS IN WHICH WORK IS TO BE CONSTRUCTED AND SHALL REPORT ANY SUCH WORK WHICH IS NOT CONSTRUCTED AND SHALL REPORT ANY SUCH WORK WHICH IS NOT CONSTRUCTED.
22.	THE CONTRACTOR SHALL EXAMINE ALL AREAS IN WHICH WORK IS TO BE CONSTRUCTED AND SHALL REPORT ANY SUCH WORK WHICH IS NOT CONSTRUCTED AND SHALL REPORT ANY SUCH WORK WHICH IS NOT CONSTRUCTED.

BIDDING SET	
SHEET INDEX	
ISSUE DATES	1502-11-10 1502-11-10
TITLE SHEET	1502-11-10
EXISTING	1502-11-10
ARCHITECTURAL	1502-11-10
GENERAL RESTORATION NOTES	1502-11-10
CONSTRUCTION SITE PLAN	1502-11-10
RESTORATION FLOOR PLAN	1502-11-10
RESTORATION PHOTO	1502-11-10
INTERIOR WALLS	1502-11-10
RESTORATION REFLECTED CEILING FLOOR	1502-11-10
RESTORATION ROOF PLAN	1502-11-10
RESTORATION ELEVATIONS A & B	1502-11-10
RESTORATION WORKSHOP FLOOR PLAN, ROOF PLAN AND RCP	1502-11-10
RESTORATION WORKSHOP ELEVATIONS	1502-11-10
RESTORATION WORKSHOP DOORS AND WINDOWS SCHEDULE	1502-11-10
RESTORATION WORKSHOP WALL TYPES, DOOR TYPE & DOOR SCHEDULE	1502-11-10
FINISHES & SUBMITTAL NOTES	1502-11-10
WOOD CONNECTORS	1502-11-10
WOOD SPOKE REPAIR DETAIL	1502-11-10



NATIONAL PARK SERVICE



SHPO



STATE HISTORIC PRESERVATION OFFICE
OFFICE OF THE GOVERNOR



FOREMAN HOUSE
ADULTAS, PUERTO RICO



arquitectos
INGENIEROS
PLANIFICADORES



PROFESSIONAL TEAM:
Vidior M. Velazquez
Gloria Mendez
Luis S. Davila

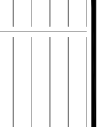

ISSUE FOR BIDDING
NOT FOR CONSTRUCTION

GENERAL NOTES AND INDEX

T-02

GENERAL NOTES AND INDEX

ISSUE FOR BIDDING
NOT FOR CONSTRUCTION

NOTE:
ELEMENTS SHOWN IN RED SHALL
BE REMOVED, SEE SPECS.

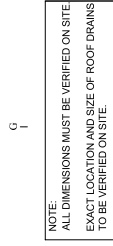

NATIONAL PARK SERVICE

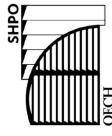

STATE HISTORIC
PRESERVATION OFFICE
OFFICE OF THE GOVERNOR

FOREMAN HOUSE
ADJUNTAS, PUERTO RICO

Architect of Record:
Victor M Villegas, AIA
Registration No. 11445 P.F.



arquiteg
ARQUITECTOS
INGENIEROS
PLANIFICADORES
AVE. FERNÁNDEZ JIMÉNCOS 751
MIRAMAR SAN JUAN
OFICINA TEL 723-2031
FAXCML (787) 722-5031
arquiteg@arquiteg.com

[illegible]

PROFESSIONAL TEAM:

Victor M. Vallegas
Cristina Ballester
Gilberto Mendoza
Elvin E. Melendez
Laurie S. Rivera

[illegible]

Drawn by	Reviewed by
GM EM CB LR	VV

SHEET TITLE AND NUMBER:

EX - 04
EXISTING ELEVATIONS

ISSUE FOR BIDDING
NOT FOR CONSTRUCTION

BY: V.M.V. DATE: APR 14, 2023

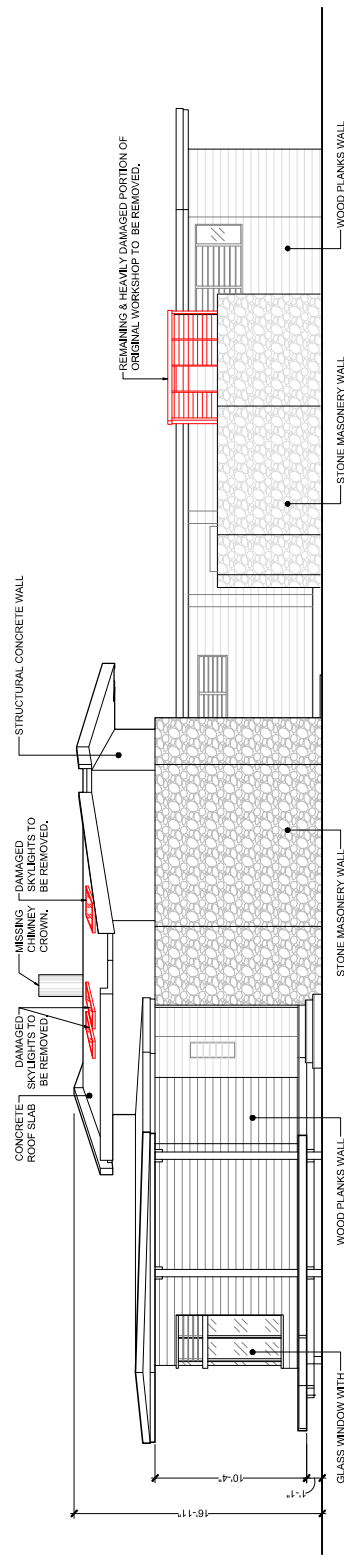

EXISTING ELEVATION
scale: 1/4"=1'-0" (if printed on 24"x36")

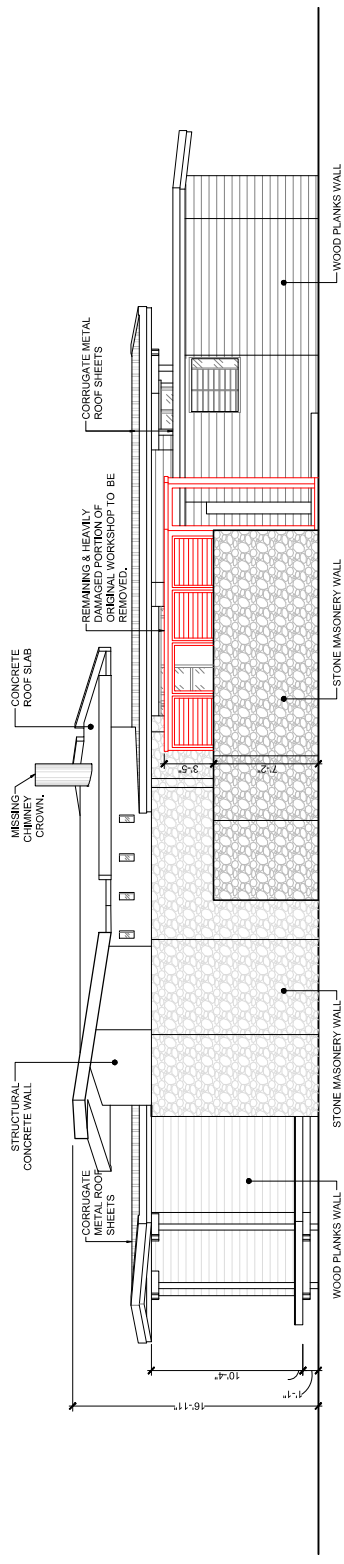

EXISTING ELEVATION
scale: 1/4"=1'-0" (if printed on 24"x36")



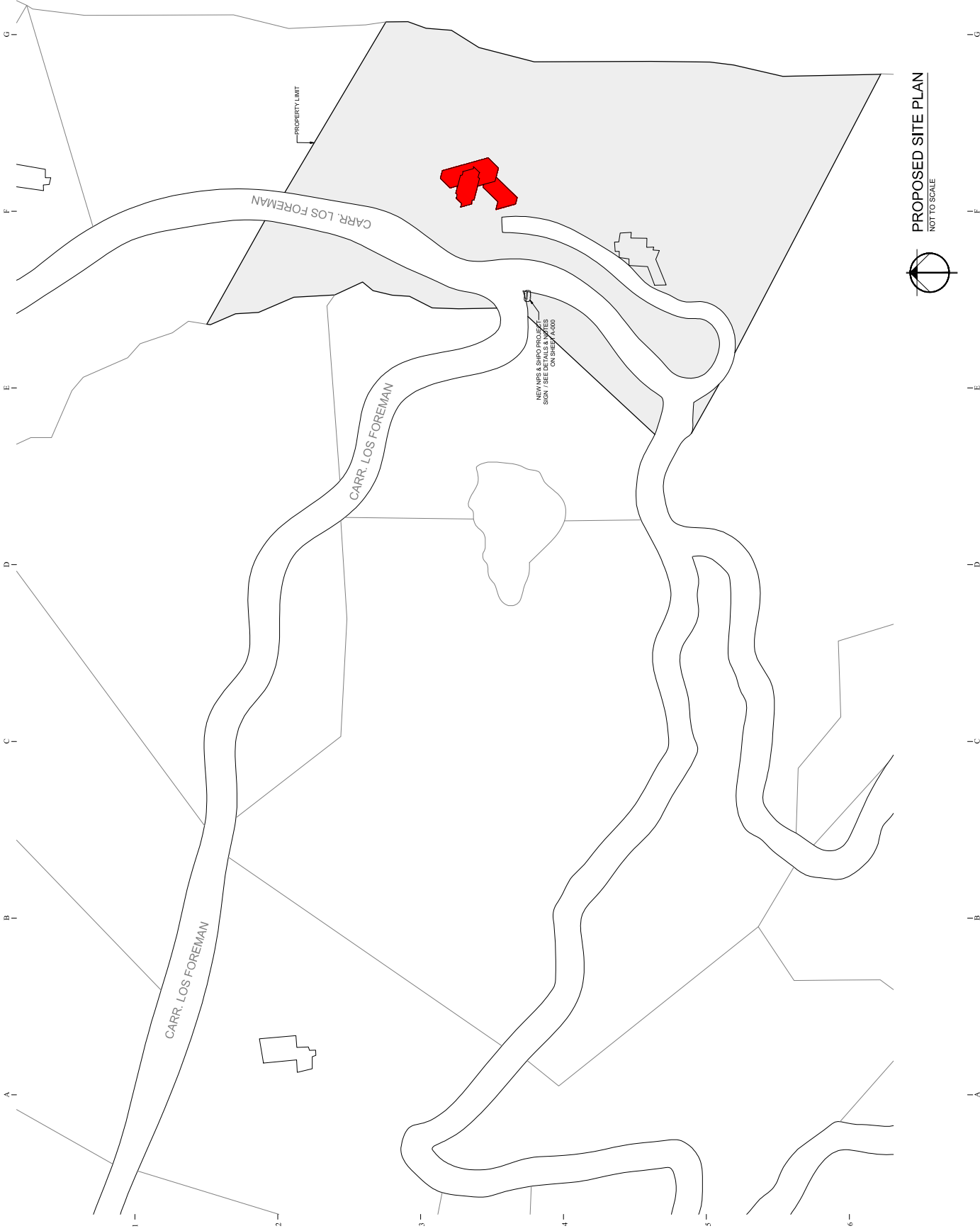

NATIONAL PARK SERVICE

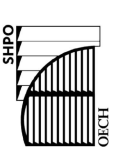

STATE HISTORIC
PRESERVATION OFFICE
OFFICE OF THE GOVERNOR

FOREMAN HOUSE
ADJUNTAS, PUERTO RICO

Architect of Record:
Victor M. Villegas
Registration No. 11445 PR.



arquitectos
ARQUITECTOS
INGENIEROS
PLANIFICADORES
AVE. FERNANDEZ JIMENEZ 751
SAN JUAN, P.R. 00907
OFFICIAL TEL: 723-2031
FAX/EMAIL: (787) 722-5031
arquitectospr.com

PROFESSIONAL TEAM:
Victor M. Villegas
Cristina Bailester
Gloria Mendez
Eduardo S. Rivera
Laurie S. Rivera

No.	Issue	Date
1	Issue	
2	Issue	
3	Issue	
4	Issue	
5	Issue	
6	Issue	
7	Issue	
8	Issue	
9	Issue	
10	Issue	

Drawn by: VV
Reviewed by: VV

SHEET TITLE AND NUMBER:

A - 00
SITE PLAN

ISSUE FOR BIDDING
NOT FOR CONSTRUCTION
BY: VVVV DATE: APR 14, 2023

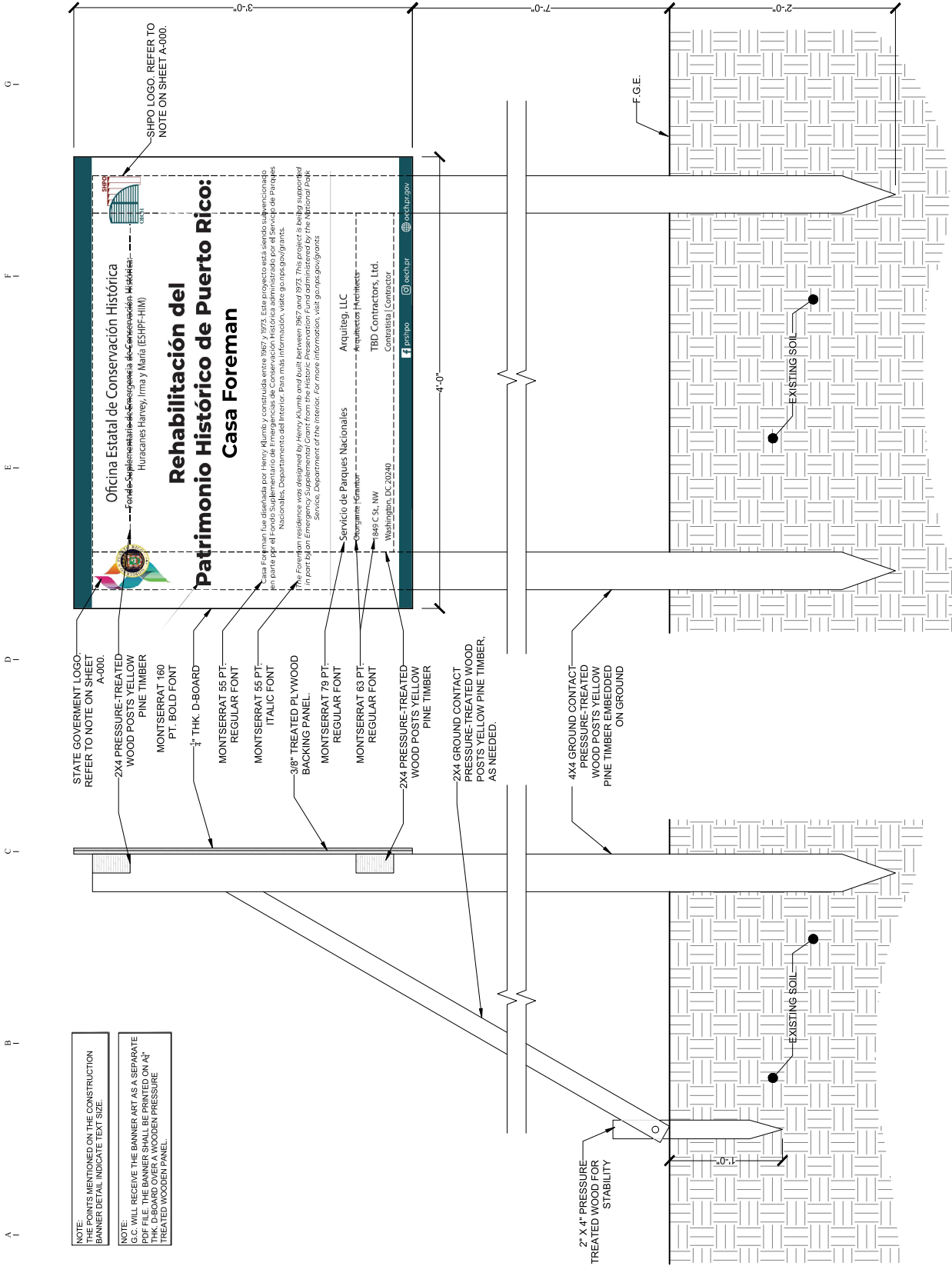

NOTE:
THE POINTS MENTIONED ON THE CONSTRUCTION
BANNER DETAIL INDICATE TEXT SIZE.

NOTE:
G.C. WILL RECEIVE THE BANNER ART AS A SEPARATE
PDF FILE. THE BANNER SHALL BE PRINTED ON A4*
PINK BACKSHEET. WOODEN PRESSURE
TREATED WOODEN PANEL.

CONSTRUCTION BANNER SECTION
Scale: N.T.S. (If printed on 24"x36")

CONSTRUCTION BANNER ELEVATION
Scale: N.T.S. (If printed on 24"x36")



NATIONAL PARK SERVICE



SHPO
STATE HISTORIC
PRESERVATION OFFICE
OFFICE OF THE GOVERNOR

FOREMAN HOUSE
AJUNTAS, PUERTO RICO

Architect of Record:
Victor A. Villegas, LLC
11445 PR
Registration No. 11445 PR



arquitectos
ingenieros
PLANIFICADORES
AVE. FERNANDEZ JIMCOS 750
NIRAMAR SAN JUAN
PUERTO RICO 00911-2001
FAX (787) 722-5031
oarquitectos@arquitectos.com

PROFESSIONAL TEAM:

Victor A. Villegas
Cristina Ballester
Gilberto Mendoza
Luis A. Rivera
Eduardo S. Rivera

No.	Issue	Date
1		
2		
3		
4		
5		
6		
7		
8		
9		
10		

Drawn By: _____
Reviewed By: _____
GM/EMI/CB/LR: _____
VV

SHEET TITLE AND NUMBER:
A-000

CONSTRUCTION BANNER DETAIL

**ISSUE FOR BIDDING
NOT FOR CONSTRUCTION**

REV. V.A.V. DATE: APR. 14, 2023

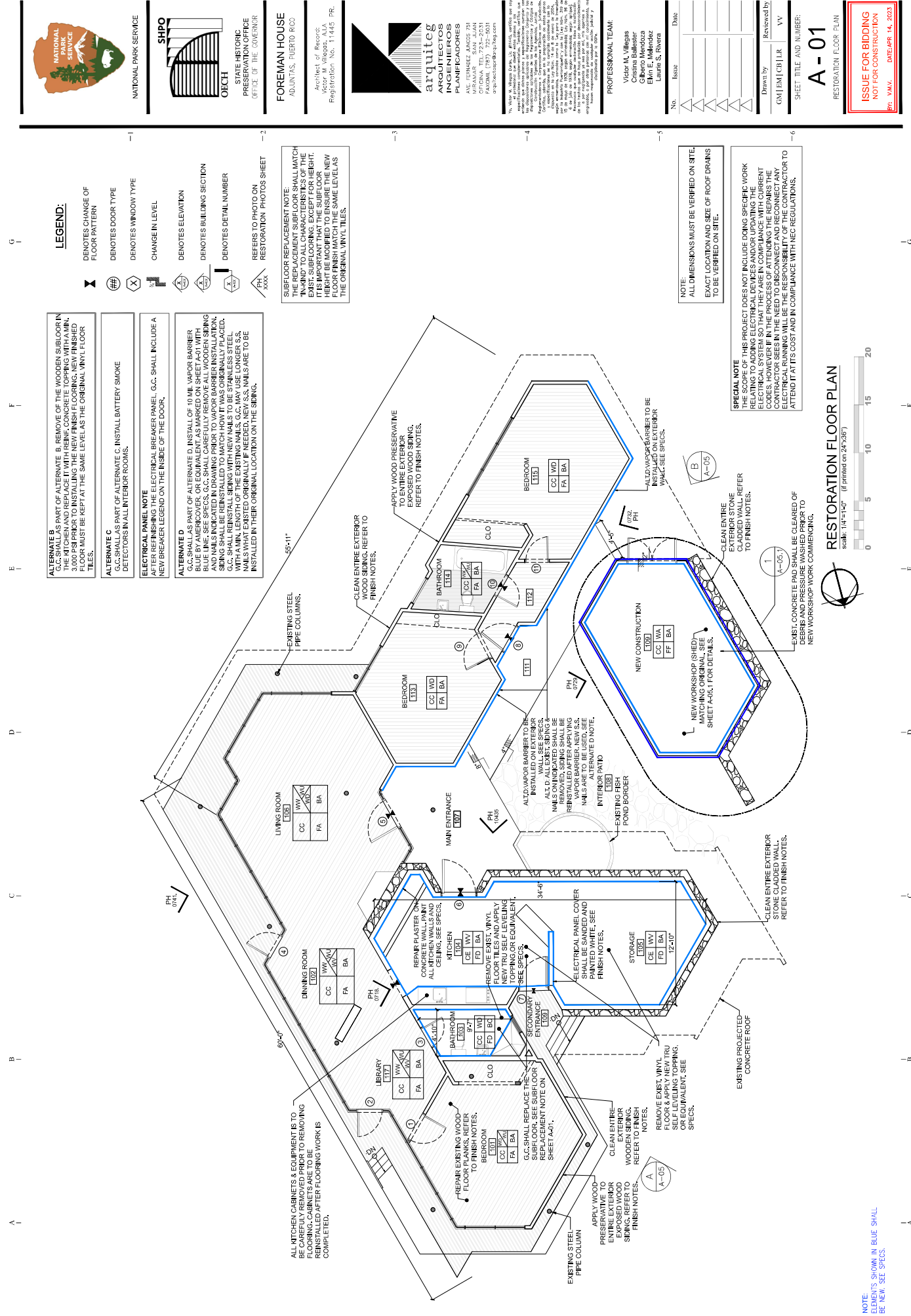



NATIONAL PARK SERVICE



SHPO



STATE HISTORIC PRESERVATION OFFICE
OFFICE OF THE GOVERNOR



FOREMAN HOUSE
ADULTAS, FUERTO RICO

Architect of Record
VICTOR M. VILLAGAS
VICTOR M. VILLAGAS & ASSOCIATES, P.C.
Registration No. 11445 PR



arquitectos ingenieros planificadores
AVE. FERNANDEZ ANCO 701
MIRAMAR, SAN JUAN
PR 00911
FAX (787) 722-5031
info@arquitectosingenierosplanificadores.com

Mr. Victor M. Villegas, architect, and Mr. Cesar A. Mendez, engineer, are duly licensed professionals in the State of Puerto Rico. They are not providing any services to the project as a result of their professional registration. The project is being provided by the State of Puerto Rico. The project is being provided by the State of Puerto Rico. The project is being provided by the State of Puerto Rico.

PROFESSIONAL TEAM:
Victor M. Villegas
Cesar A. Mendez
Gloria Mendez
Luis S. Rivera

No.	Issue	Date
1		
2		
3		
4		
5		
6		

Drawn by	Reviewed by
GM/EM/CL/R	VV

SHEET TITLE AND NUMBER:
A-01
RESTORATION FLOOR PLAN

ISSUE FOR BIDDING
NOT FOR CONSTRUCTION
PR: V.M.V. DATE: APR. 14, 2023



G.C. SHALL APPLY TO THE ENTIRE EXTERIOR WOOD SIDING FACADE RAW LINSEED OIL. APPLY AS PER MANUFACTURERS RECOMMENDATION. MOLD AND DIRT BUILDUP SHALL BE REMOVED PRIOR TO APPLYING SIDING FINISH. /AS PART OF ALTERNATE D, G.C. SHALL REMOVE WOOD SIDING ON WALLS MARKED ON SHEET A-01. INSTALL VAPOR BARRIER, AND REINSTALL ORIGINAL WOOD SIDING. SPECIAL CARE SHALL BE TAKEN TO NOT BREAK ANY SIDING WHILE REMOVING OR REINSTALLING.

PHOTO #0718. / REFER TO FLOOR PLAN.

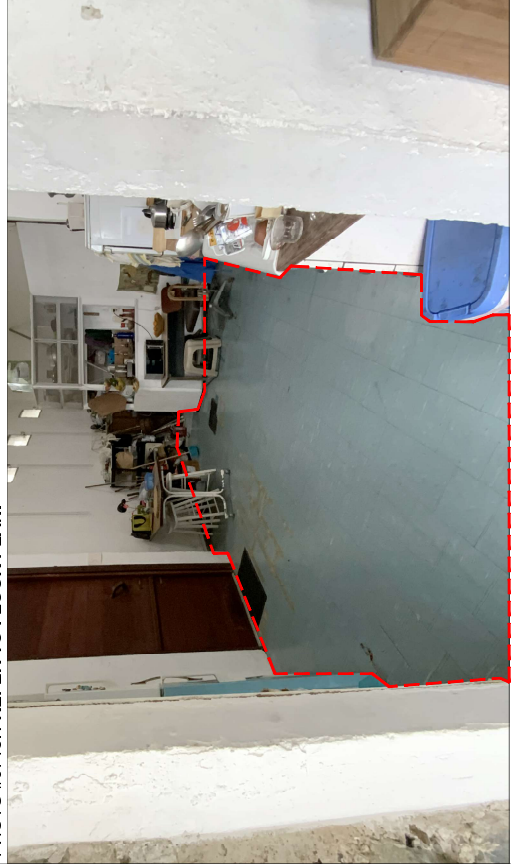

G.C. SHALL REMOVE AND REPLACE ENTIRE VINYL FLOOR TILES ON KITCHEN & BATHROOM FOR TRU SELF LEVELING NATURAL TOPPING, OR EQUIVALENT. SEE SPECS FOR FURTHER INSTRUCTION. G.C. SHALL PROVIDE SUBMITTAL FOR ARCHITECT'S REVIEW BEFORE PROCEEDING. I ASBESTOS CONTAINING VINYL TILE FOUND ACCORDING TO ACM REPORT, G.C. SHALL BE RESPONSIBLE FOR FOLLOWING PROPER ABATEMENT PROCEDURE.



GENERAL CONTRACTOR SHALL PATCH AND REPAIR CONCRETE CRACK, THOROUGHLY CLEAN CRACKED CONCRETE AREA IN ORDER TO REMOVE ALL THE DIRT AND CONCRETE FLAKES, APPLY SPECIFIED PRODUCT ACCORDING TO THE FINISH NOTES ON AFFECTED AREA. APPLY AS MANUFACTURERS RECOMMENDATION.



NATIONAL PARK SERVICE

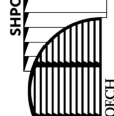

STATE HISTORIC
PRESERVATION OFFICE
OFFICE OF THE GOVERNOR

FOREMAN HOUSE
ADJUNTAS, PUERTO RICO

Architect of Record:
Victor M Villegas, A.L.A
Registration No. 11445 P

[illegible]

PROFESSIONAL TEAM:

Victor M. Villegas
Cristina Ballester
Gilberto Mendoza
Elvin E. Melendez
Laurie S. Rivera

[illegible]

Drawn by	Reviewed
GM EM CB LR	VV

SHEET TITLE AND NUMBER:

A-01.1

RESTORATION PHOTOS

ISSUE FOR BIDDING
NOT FOR CONSTRUCTION

V.M.V. DATE: APR 14, 202

PHOTO #0729 / REFER TO FLOOR PLAN.



G.C. SHALL REMOVE DEBRIS FROM SITE AND REBUILD ORIGINAL WORKSHOP STRUCTURE FOLLOWING SPECIFICATIONS ON SHEET A-05.1, A-05.2, A-06, A-06.1.

PHOTO #0741. / REFER TO FLOOR PLAN.



IMAGE SHOWS FIREPLACE CONDITION AT TIME OF SITE VISIT.

PHOTO #0741. / REFER TO FLOOR PLAN.



G.C. SHALL ALSO CLEAN ALL DEBRIS AND ORGANIC MATERIAL FROM THE METAL AND CONCRETE ROOFS. CLEAN THE ENTIRE CONCRETE ROOF SURFACE USING WATER PRESURE. / G.C. SHALL APPLY ON ROOF 2 COATS OF ELASTOMETRIC WATER SEALER GROSSCO ULTRA SEAL PLUS, OR EQUIVALENT.



NATIONAL PARK SERVICE

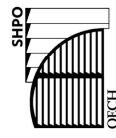

STATE HISTORIC
PRESERVATION OFFICE
OFFICE OF THE GOVERNOR

FOREMAN HOUSE
AJUNTIAS, PUERTO RICO

Architect of Record:
Victor M. Villegas, AIA
Registration No. 11445 PR.



Victor M. Villegas
Cristina Salgado
Gilberto Mendoza
Elvin E. Melendez
Laurie S. Rivera

PROFESSIONAL TEAM:

Victor M. Villegas
Cristina Salgado
Gilberto Mendoza
Elvin E. Melendez
Laurie S. Rivera

No.	Issue	Date
1		
2		
3		
4		
5		
6		
7		
8		
9		
10		

Drawn by	Reviewed by
GM EM CB LR	VV

SHEET TITLE AND NUMBER:

A - 01.2

RESTORATION PHOTOS

ISSUE FOR BIDDING
NOT FOR CONSTRUCTION

BY: V.M.V. DATE: APR 14, 2023