

LOT NO.	AREA SQ. MTS.	AREA CUERDAS	BLDG. NO.	BLDG. AREA SQ. FEET	GENERAL INFORMATION
1	6,160.89	1.5875	T-0581-0-62	11,458.82	SOLD- CARIBE MODULAR, INC.- 11/20/02
1-1	5,125.23	1.3040			MUNICIPALITY [Fire Station]
2	33,908.70	8.6273	S-0726-0-85	78,169.37	VACANTE
			S-0726-1-88	7,474.74	VACANTE
2-1	919.71	0.2340			P R - 181
2-2	2,864.80	0.6780			STREET
2-3	1,202.30	0.3059			STREET TO LOT 2

LEGEND: - - - - - LOT LIMIT - - - - - PRIDCO PROPERTY LIMIT _____ BUILDING _____ ROADS OR CURB SIDE	CADASTRE NUMBER			
	MUNICIPALITY	MAP		BLOCK
73	1:10,000	1:1,000	010	21
SCALE <u>NOT TO SCALE</u> REV. DATE <u>Febrero - 2022</u> DRAW DATE <u>SEP - 26 - 1978</u> ZONING <u>I - 1</u>				

**MUNICIPALITY OF ARROYO
PALMAS INDUSTRIAL AREA**

L-221-0-60-00

**L-221-1-69-00
L-958-0-55-00
L-958-1-57-00**

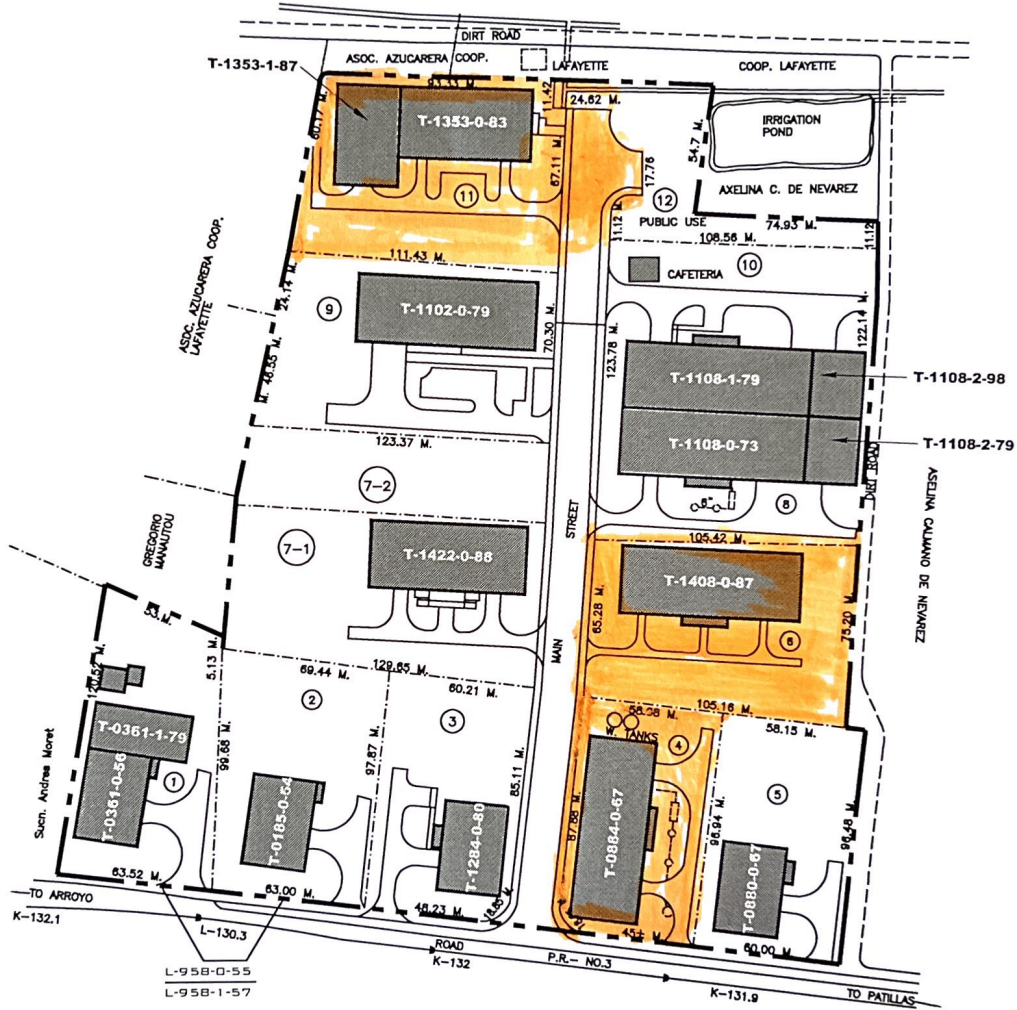

LEGEND:		CADASTRE NUMBER			
		MUNICIPALITY	MAP		BLOCK
---	LOT LIMIT	72	1:10,000	071	069
---	PRIDCO PROPERTY LIMIT		421		
---	BUILDING				
---	ROADS OR CURB SIDE				
SCALE NOT TO SCALE		REV. DATE Febrero - 2022			
DRAW DATE SEPT. 6, 1963		ZONING I-1, I-2			



**MUNICIPALITY OF ARROYO
PALMAS INDUSTRIAL AREA**

L-221-0-60-00

L-221-1-69-00

L-958-0-55-00

L-958-1-57-00

L-221-0-60

LOT NO.	AREA SQ. MTS.	AREA GUERDAS	BLDG. NO.	BLDG. AREA SQ. FEET	GENERAL INFORMATION
3	5,759.80	1.47	T-1284-0-80	11,436.59	Funeraria Anaya
4	5,557.97	1.41	T-0884-0-87	23,713.03	VACANTE
5	5,625.97	1.43	T-0880-0-87	11,497.43	China District, LLC
6	7,625.38	1.94	T-1408-0-87	22,656.20	Stream Naturals, LLC.
7-1	7,978.70	2.03	T-1422-0-88	22,656.20	Sin Semilla, LLC.
7-2	4,576.16	1.16			
8 / 10	13,186.48	3.36	T-1108-0-73	22,606.01	WORLD ENGINEERING SOLUTIONS, INC.
			T-1108-1-79	22,510.42	WORLD ENGINEERING SOLUTIONS, INC.
			T-1108-2-79	7,241.76	WORLD ENGINEERING SOLUTIONS, INC.
			T-1108-2-98	7,269.01	WORLD ENGINEERING SOLUTIONS, INC.
9	8,220.82	2.09	T-1102-0-79	22,671.59	Tower Window, LLC
11	8,290.78	2.11	T-1353-0-83	22,746.14	VACANTE
			T-1353-1-87	16,357.50	VACANTE
12	3,004.00	0.76			PUBLIC USE
					LOTS 9 TO 11 ZONING I-2

L-221-1-69

L-958-0-55

LOT NO.	AREA SQ. MTS.	AREA GUERDAS	BLDG. NO.	BLDG. AREA SQ. FEET	GENERAL INFORMATION
1	6,465.1	1.64	T-0361-0-56	11,488.05	One To Seven, Inc.
			T-0361-1-79	8,424.00	One To Seven, Inc.
2	6,171.50	1.57	T-0185-0-54	11,587.94	ARROYO MANUFACTURING

L-958-1-57

LEGEND:

- LOT LIMIT
- PRIDCO PROPERTY LIMIT
- ===== BUILDING
- ROADS OR CURB SIDE

CADASTRE NUMBER

MUNICIPALITY	MAP		BLOCK	PARCEL
	1:10,000	1:1,000		
72	421	071	069	

SCALE NOT TO SCALE REV. DATE Febrero - 2022

DRAW DATE SEPT - 6 - 1963 ZONNING I - 1, I-2



**MUNICIPALITY OF SALINAS
POBLADO AGUIRRE IND. PARK**

L-087-0-57-00

L-087-1-68-00

L-226-0-60-00

L-226-1-52-00

L-226-0-60
L-226-1-52
L-087-0-57
L-087-1-68

LOT NO.	AREA SQ. MTS.	AREA CUERDAS	BLDG. NO.	BLDG. AREA SQ. FEET	GENERAL INFORMATION
1	6,507.90	1.6557	S-0162-0-53	11,762.68	VACANTE
1-1	3,447.34	0.8771	T-0063-0-51	11,781.45	CENTRO MEDICO SALINAS
2	28,835.56	6.8277	S-0550-0-60	33,367.25	VACANTE
			S-0550-1-65	14,924.85	VACANTE
3	4,703.11	1.1966	T-0495-0-61	11,292.62	UNIVERSAL PLASTICS, INC. EN ACCION LEGAL
			T-0495-1-66	11,239.94	UNIVERSAL PLASTICS, INC. EN ACCION LEGAL
4	5,611.81	1.4278	T-0869-0-67	11,291.11	VACANTE
			T-0869-1-79	11,261.65	VACANTE
			T-0869-2-84	3,116.09	VACANTE
5	5,581.16	1.4200	T-0783-0-66	11,265.30	Natural Greens, LLC.
			T-0783-1-69	15,217.10	Natural Greens, LLC.
6	5,887.73	1.4980	T-1462-0-90	11,437.64	STERI-TECH, INC.
7	6,182.51	1.5730	T-1291-0-80	25,410.34	STERI-TECH, INC.
8	5,999.74	1.5265	S-1136-0-74	22,549.00	PROPIEDAD DEMOLIDA
9	5,999.74	1.5265	S-1136-1-75	22,294.00	PROPIEDAD DEMOLIDA
9-1	4,357.23	1.1086			Cuerpo de Bomberos de PR
10	7,660.34	1.9490	T-1311-0-80	11,436.59	GRF MEDIA LLC
11	7,376.17	1.8767	T-1463-0-90	22,656.20	Steri-Tech, Inc.
12	7,418.22	1.8874			
13	7,737.37	1.9686			

LEGEND:

- LOT LIMIT
- PRIDCO PROPERTY LIMIT
- BUILDING
- ROADS OR CURB SIDE

CADASTRE NUMBER

MUNICIPALITY	MAP		BLOCK	PARCEL
	1:10,000	1:1,000		
69	417	072-073	045-130	00

SCALE NOT TO SCALE REV. DATE Marzo - 2022
DRAW DATE JUN-26-1968 ZONNING I - 1



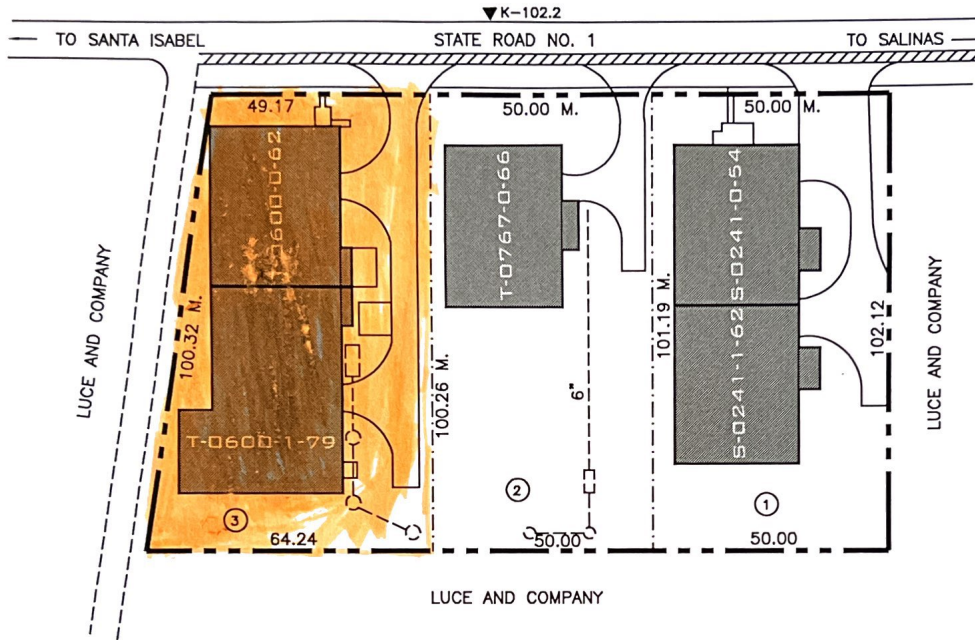

LOT NO.	AREA SQ. MTS.	AREA CUERDAS	BLOG. NO.	BLDG. AREA SQ. FEET	GENERAL INFORMATION
1	5,082.00	1.2930	S-0241-0-54	11,630.74	Gan Eden Farm, LLC.
			S-0241-1-62	11,332.12	Gan Eden Farm, LLC.
2	5,035.62	1.2812	T-0767-0-66	11,494.94	SUPERIOR ANGRAN
3	5,656.23	1.4391	T-0600-0-62	11,481.85	VACANTE
			T-0600-1-79	15,956.89	VACANTE

LEGEND:
 - - - - - LOT LIMIT
 - - - - - PRIDCO PROPERTY LIMIT
 ———— BUILDING
 ———— ROADS OR CURB SIDE

SCALE NOT TO SCALE REV. DATE Febrero - 2022
 DRAW DATE AUG - 30 - 1955 ZONING I - 1

CADASTRE NUMBER				
MUNICIPALITY	MAP		BLOCK	PARCEL
	1:10,000	1:1,000		
67	437	000	004	00



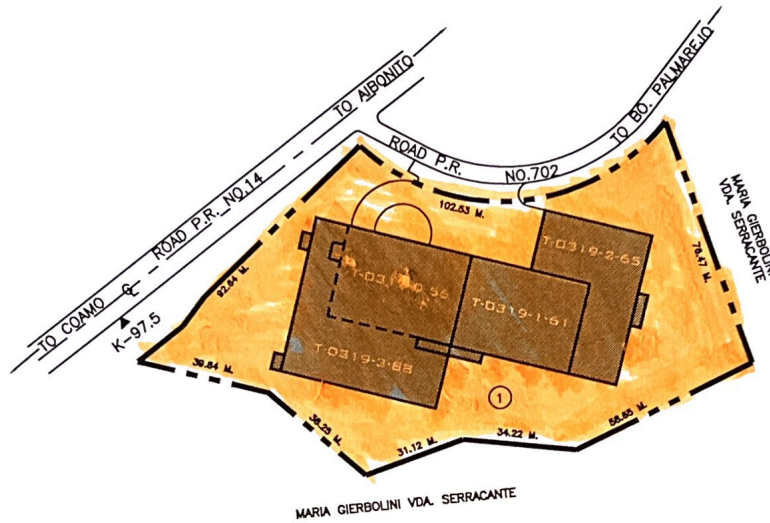

LOT NO.	AREA SQ. MTS.	AREA CUERDAS	BLDG. NO.	BLDG. AREA SQ. FEET	GENERAL INFORMATION
1	11,060.13	2.8139	T-0319-0-56	11,502.99	VACANTE
			T-0319-1-61	11,207.33	VACANTE
			T-0319-2-65	11,504.46	VACANTE
			T-0319-3-88	11,784.74	VACANTE

Municipio Autónomo de Coamo

LEGEND:	CADASTRE NUMBER				
	MUNICIPALITY	MAP		BLOCK	PARCEL
		1:10,000	1:1,000		
- - - - LOT LIMIT - PRIDCO PROPERTY LIMIT _____ BUILDING _____ ROADS OR CURB SIDE	66	345	034	103	2
SCALE <u>NOT TO SCALE</u> REV. DATE <u>Julio - 2018</u> DRAW DATE <u>FEB - 20 - 1985</u> ZONING <u>I - 1</u>					

**MUNICIPALITY OF AIBONITO
LLANOS WARD**

L-238-0-61-00



FEDERAL FUNDS DEVELOPMENT.
PROPERTY MAY BE SUBJECT TO FLOODING
CONDITIONS. CHECK WITH PLANNING
BOARD FLOODABLE AREA MAPS.

LOT NO	AREA SQ. MTB.	AREA CUERDAS	BLDG. NO.	BLDG. AREA SQ. FEET	GENERAL INFORMATION
1	13,952.90	3.55	T-1098-0-73-00 T-1098-1-77-00	23,100.95 23,049.25	Clinica Toda Salud-Aibonito, LLC. Latin Shot, Inc.
2-1	14,680.38	3.73	S-1251-0-79-00 S-1251-1-97-00	22,994.39 24,413.63	MEDICAL WASTE TRANSPORT, INC. VACANTE
2-2	3,825.85	0.97			
3	12,970.31	3.30	T-1452-0-90-00	19,981.86	House of Hairle, Inc.
4	12,184.23	3.10			
4-1	98.26	.025	T-1362-0-84-00		Treatment Plant
5	4,519.95	1.15			Public Use - parking

LEGEND:

- LOT LIMIT
- PRIDCO PROPERTY LIMIT
- BUILDING
- ROADS OR CURB SIDE

CADASTRE NUMBER				
MUNICIPALITY	MAP		BLOCK	PARCEL
	1:10,000	1:1,000		
68	297	037	097	004/005

SCALE NOT TO SCALE REV. DATE Febrero - 2021
DRAW DATE NOV/26/1979 ZONING I-1

