

**MUNICIPALITY OF MAYAGUEZ  
MAYAGUEZ FOREIGN TRADE ZONE**

**L-130-0-58-00**

**L-130-1-61-00**

**L-130-2-72-00**



**LEGEND:**

- LOT LIMIT
- - - PRIDCO PROPERTY LIMIT
- ▬ BUILDING
- ▬ ROADS OR CURB SIDE

**CADASTRE NUMBER**

| MUNICIPALITY | MAP      |         | BLOCK | PARCEL |
|--------------|----------|---------|-------|--------|
|              | 1:10,000 | 1:1,000 |       |        |
| 29           | 259      | 076     | 000   | 000    |

SCALE NOT SCALE REV. DATE Junio - 2022  
 DRAW DATE AUG-06-1974 ZONING 1-2



**MUNICIPALITY OF MAYAGUEZ  
MAYAGUEZ FOREIGN TRADE ZONE**

**L-130-0-58-00**

**L-130-1-61-00**

**L-130-2-72-00**

**L-130-0-58**

| LOT NO.  | AREA SQ. MTS. | AREA CUERDAS | BLDG. NO.      | BLDG. AREA SQ. FEET | GENERAL INFORMATION                        |
|----------|---------------|--------------|----------------|---------------------|--|
| 1/2/3    | 16,020.29     | 4.076        | S-1539-0-05-01 | 11,904.00           | VACANTE                                    |
|          |               |              | S-1539-0-05-02 | 18,037.66           | VACANTE                                    |
|          |               |              | S-1539-0-05-03 | 6,193.30            | VACANTE                                    |
|          |               |              | S-1539-0-05-04 | 2,244.00            | VACANTE                                    |
|          |               |              | S-1539-0-05-05 | 94.43               | VACANTE                                    |
|          |               |              | S-1539-0-05-06 | 232.50              | VACANTE                                    |
| 4        | 6,948.9394    | 1.7680       | S-0572-0-62-00 | 22,993.88           | VACANTE                                    |
|          |               |              | S-0572-1-67-00 | 9,200.63            | VACANTE                                    |
| 5        | 6,724.1207    | 1.7108       | S-1055-0-70-00 | 22,833.25           | PR Indust. Fort he Blind Corp.             |
| 6        | 5,793.7961    | 1.4741       | S-1056-0-70-00 | 11,717.52           | VACANTE                                    |
| 7        | 5,619.6797    | 1.4298       | S-1344-0-83-00 | 25,797.50           | WEEDCO, INC.                               |
| 8        | 4,810.80      | 1.2240       | S-1115-0-73-00 | 11,665.60           | SOLD-BRISTOL-MYERS SQUIBB CO.<br>- 6/28/84 |
| 9        | 5,577.6244    | 1.4491       | -              | -                   | SOLD-BRISTOL-MYERS SQUIBB CO.<br>- 6/28/84 |
| 10       | 5,148.03      | 1.3098       | -              | -                   | SOLD-BRISTOL-MYERS SQUIBB CO.<br>- 6/28/84 |
| 11       | 6,498.12      | 1.6533       | -              | -                   | SOLD-BRISTOL-MYERS SQUIBB CO.<br>- 6/28/84 |
| 12       | 4,671.48      | 1.1883       | -              | -                   | SOLD-BRISTOL-MYERS SQUIBB CO.<br>- 6/28/84 |
| 14       | 4,375.34      | 1.2048       | -              | -                   |  |
| 15       | 4,889.23      | 1.2465       | -              | -                   | SOLD-BRISTOL-MYERS SQUIBB CO.<br>- 6/28/84 |
| 21       | 5,109.12      | 1.2999       | -              | -                   | SOLD-BRISTOL-MYERS SQUIBB CO.<br>- 6/28/84 |
| 22       | 4,999.85      | 1.2721       | -              | -                   | SOLD-BRISTOL-MYERS SQUIBB CO.<br>- 6/28/84 |
| 24       | 4,999.8562    | 1.2721       | S-0845-0-67-00 | 11,593.00           | SOLD-BRISTOL-MYERS SQUIBB CO.<br>- 6/28/84 |
| 13       | 4,515.5763    | -            | S-0845-1-73-00 | 11,573.00           | SOLD-BRISTOL-MYERS SQUIBB CO.<br>- 6/28/84 |
|          |               |              |                |                     | SOLD-BRISTOL LABS. CORP. -4/25/90          |
| 16/18    | 4,825.7397    | 1.2278       | T-0854-0-67-00 | 22,603.15           | MISION RESCATE, INC.                       |
| 2-1      | 5.95          | 0.0015       | -              | -                   | WESTERN BANK DE PR-CAJERO ATH              |
|          |               |              | T-0854-1-97-00 | 3,825.05            | MISION RESCATE, INC.                       |
| 17       | 4,753.8134    | 1.2095       | T-0874-0-67-00 | 23,151.15           | VACANTE                                    |
| 19/20/23 | 10,655.3024   | 2.7110       | T-0675-0-64-00 | 22,892.45           | VACANTE                                    |
|          |               |              | T-0675-1-67-00 | 22,517.48           | VACANTE                                    |
| 25       | 5,215.63      | 1.3270       | T-0584-0-62-00 | 11,506.53           | VACANTE                                    |
|          |               |              | T-0584-1-69-00 | 11,707.86           | VACANTE                                    |
| 26       |               |              | M-1536-0-03-01 | 6,205.04            | INVISION ENGINEERING, CORP.                |
|          |               |              | M-1536-0-03-02 | 6,074.20            | R.S. DISTRIBUTION, INC.                    |
|          |               |              | M-1536-0-03-03 | 6,074.20            | WESTERN CASKETS, INC.                      |
|          |               |              | M-1536-0-03-04 | 6,205.04            | Westing PR, Inc.                           |
| 27/29    | 8,882.6940    | 2.2600       | S-0966-0-68-00 | 29,957.44           | VACANTE                                    |
|          |               |              | S-0966-1-73-00 | 9,885.96            | VACANTE                                    |
| 28       | 4,896.48      | 1.2458       |                |                     | NEW PARKING AREA                           |
| 30       | 4,122.9849    | 1.0490       | M-1537-0-03-01 | 12,369.30           | JAYE, INC. H/N/C TELEMEDIK                 |
|          |               |              | M-1537-0-03-02 | 12,369.30           | WESTERN MEDICAL HOSPICE, INC.              |
| 31       | 3,481.9374    | 0.8859       | T-0401-0-57-00 | 11,088.36           | HOME ORTHOPEDICS, CORP.                    |
| 32       | 5,325.6861    | 1.3550       | S-1538-0-03    | 20,578.63           | Integra Cl, Inc.                           |

**LEGEND:**

- LOT LIMIT
- PRIDCO PROPERTY LIMIT
- BUILDING
- ROADS OR CURB SIDE

**CADASTRE NUMBER**

| MUNICIPALITY | MAP      |         | BLOCK | PARCEL |
|--------------|----------|---------|-------|--------|
|              | 1:10,000 | 1:1,000 |       |        |
| 29           | 259      | 076     | 000   | 000    |

SCALE NOT TO SCALE REV. DATE Junio - 2022

DRAW DATE AUG-06-1974 ZONNING I - 2



**MUNICIPALITY OF MAYAGUEZ  
MAYAGUEZ FOREIGN TRADE ZONE**

**L-130-0-58-00**

**L-130-1-61-00**

**L-130-2-72-00**

**L-130-0-58**

| LOT NO. | AREA SQ. MTS. | AREA CUERDAS | BLDG. NO.      | BLDG. AREA SQ. FEET | GENERAL INFORMATION                                |
|---------|---------------|--------------|----------------|---------------------|--|
| 33      | 3,729.9455    | 0.9490       | T-0864-0-69-00 | 11,598.05           | MECH-TECH COLLEGE, LLC.                            |
| 34      | 4,673.2404    | 1.1890       | S-0337-0-56-00 | 11,456.64           | ESTERI CYCLE OF PR, INC.<br>SERVICE, INC.          |
| 35      | 6,368.02      | 1.6202       | T-0479-0-58-00 | 11,467.74           | Ponce Ice Manufacturing, LLC.                      |
| 36      | 23,904.3900   | 6.0819       | T-0480-0-58-00 | 11,461.21           | Junta de Calidad Ambiental                         |
| 37      |               |              | T-0480-1-63-00 | 11,317.61           | Junta de calidad Ambiental                         |
|         |               |              | T-0480-2-66-00 | 11,164.13           | Junta de Calidad Ambiental                         |
|         |               |              | T-0480-3-67-00 | 11,321.87           | Junta de Calidad Ambiental                         |
|         |               |              | T-0480-4-72-00 | 11,489.03           | Junta de Calidad Ambiental                         |
|         |               |              | T-0480-5-79-00 | 22,760.69           | Junta de Calidad Ambiental                         |
| 38      | 10,014.50     | 2.5480       | T-0481-0-58-00 | 11,443.35           | PROPPER INTL.                                      |
|         |               |              | T-0481-1-63-00 | 20,372.85           | PROPPER INTL.                                      |
|         |               |              | T-0481-2-73-00 | 10,136.01           | PROPPER INTL.                                      |
| 39      | 7,601.78      | 1.9341       | T-0400-0-57-00 | 22,575.82           | VACANTE  |
|         |               |              | T-0400-1-81-00 | 6,070.45            | VACANTE  |
| 40      | 6,662.41      | 1.6951       | S-0736-0-66-00 | 11,497.43           | Ali M. Corp.                                       |
|         |               |              | S-0736-1-73-00 | 22,970.25           | Ali M. Corp.                                       |
| 41      | 7,389.14      | 1.8800       | T-0786-0-66-00 | 11,334.94           | Ali M. Corp.                                       |
|         |               |              | T-0786-1-72-00 | 21,867.00           | Ali M. Corp.                                       |
| 42      | 7,188.69      | 1.8290       | T-0674-0-64-00 | 11,497.43           | VACANTE  |
|         |               |              | T-0674-1-64-00 | 11,453.06           | VACANTE  |
|         |               |              | T-0674-2-90-00 | 7,824.15            | VACANTE  |
| 43      | 5,974.20      | 1.5200       | T-0634-0-60-00 | 22,863.00           | MECH-TECH COLLEGE, LLC                             |
| 44      | 11,294.17     | 2.8735       | S-0836-0-67-00 | 22,480.66           | PR INDUST. FOR THE BLIND CORP.                     |
| 44-1    | 37.16         | 0.0095       |                |                     |  |
| 45      | 3,439.10      | 0.8750       | -              | -                   | ASOC. INDUSTRIALES DEL<br>PARQUE GUANAJIBO         |
| 46      | 3,446.95      | 0.8770       | -              | -                   | ASOC. INDUSTRIALES DEL<br>PARQUE GUANAJIBO         |
| 47/48   | 5,895.59      | 1.5000       | M-0802-0-67-01 | 5,658.85            | VACANTE  |
|         |               |              | M-0802-0-67-02 | 5,661.43            | Point Blank Protective<br>Apparel & Uniforms, LLC. |
|         |               |              | M-0802-0-67-03 | 5,661.43            | Yemi, LLC.   |
|         |               |              | M-0802-0-67-04 | 5,661.20            | Padimont Holdings, Corp.                           |
|         |               |              | M-0802-0-67-05 | 5,655.53            | RUSBELL G. CHAVEZ d/b/a<br>AMERICAN SECURITY DOORS |
| 49      | 5,867.29      | 1.4928       | T-0257-0-55-00 | 11,794.75           | LABCHEMS, CORP.                                    |
| 50      | 5,781.61      | 1.4710       | S-0561-0-61-00 | 11,462.72           | Fusion Properties Management Group, Inc.           |
| 51      | 6,014.29      | 1.5302       | T-0747-0-66-00 | 22,539.59           | Puerto Rico Indust. for the Blind Corp.            |

**LEGEND:**

- LOT LIMIT
- PRIDCO PROPERTY LIMIT
- BUILDING
- ROADS OR CURB SIDE

**CADASTRE NUMBER**

| MUNICIPALITY | MAP      |         | BLOCK | PARCEL |
|--------------|----------|---------|-------|--------|
|              | 1:10,000 | 1:1,000 |       |        |
| 29           | 259      | 076     | 000   | 000    |

SCALE NOT SCALE REV. DATE Junio - 2022  
DRAW DATE AUG-06-1974 ZONNING I - 2



**MUNICIPALITY OF MAYAGUEZ  
MAYAGUEZ FOREIGN TRADE ZONE**

**L-130-0-58-00**

**L-130-1-61-00**

**L-130-2-72-00**

**L-130-1-61**

| LOT NO.  | AREA SQ. MTS. | AREA CUERDAS | BLDG. NO.      | BLDG. AREA SQ. FEET | GENERAL INFORMATION                              |
|----------|---------------|--------------|----------------|---------------------|--|
| 52       | 7,259.83      | 1.8471       | T-1120-0-73-00 | 11,372.13           | MET-PRO, INC.                                    |
| 53       | 7,275.16      | 1.8510       | T-0807-0-69-00 | 22,438.51           | PBP Apparel & Uniforms, LLC.                     |
| 54-1     | 3,808.4268    | 0.9690       |                |                     | VACANTE  |
| 54-2     | 2,908.5604    | 0.7400       |                |                     | VACANTE  |
| 55       | 28,000.1382   | 7.1240       | S-0830-0-67-00 | 76,002.69           | Verde Hoja, LLC.                                 |
| 56/57/58 |               |              | S-0831-0-67-00 | 49,148.97           | VACANTE  |
| 59       | 5,502.55      | 1.4000       | T-1024-0-70-01 | 11,352.24           | BRITE STAR CHEMICAL CO.                          |
|          |               |              | T-1024-0-70-02 | 11,215.83           | VACANTE  |
| 60       | 5,866.50      | 1.4926       | T-0939-0-68-00 | 11,325.11           | FP SUPER EQUIPMENT, INC.                         |
| 61/62    | 11,429.19     | 2.9079       | -              | -                   | SOLD-BRISTOL LABS. CORP.- 6/28/84                |
| 63       | 20,742.26     | 5.2774       | -              | -                   | SOLD-BRISTOL LABS. CORP.- 6/28/84                |
| 64/65/66 |               |              |                |                     |  |
| 67/68    | 10,963.83     | 2.7895       | -              | -                   | SOLD-BRISTOL LABS. CORP.- 6/28/84                |
| 69       | 5,775.32      | 1.4694       | T-1023-0-71    | 11,265.30           | AM WINDOW WAREHOUSE, INC.                        |
| 70       | 4,488.12      | 1.1419       | T-1003-0-70    | 11,560.43           | GORE ENTERPRISES, INC.                           |
|          |               |              | T-1003-1-74    | 11,185.43           | GORE INTERPRISES, INC.                           |
| 71       | 5,399.97      | 1.3739       | T-0941-0-68    | 11,252.06           | VACANTE  |
|          |               |              | T-0941-1-73    | 11,255.50           | VACANTE  |
| 72       | 5,399.80      | 1.3738       | -              | -                   |  |
| 72-1     | 1,521.06      | 0.3870       | -              | -                   |  |
| 73       | 5,399.97      | 1.3739       | T-1004-0-70    | 22,438.51           | GASPAR & SONS MAYAGUEZ, INC.                     |
| 74       | 5,399.97      | 1.3739       | T-1124-0-73    | 22,620.49           | BEARSE TACTICAL SEWING PR LLC                    |
| 75       | 6,013.51      | 1.5300       | M-1025-0-70-01 | 4,278.79            | Learn Language Center, Corp.                     |
|          |               |              | M-1025-0-70-02 | 4,344.29            | ROBERTO COLON H/N/C<br>P.R. SOLAR PRODS.         |
|          |               |              | M-1025-0-70-03 | 4,344.29            | ASOC.MAYAGUEZANA DE<br>PERSONAS CON IMPEDIMENTOS |
|          |               |              | M-1025-0-70-04 | 4,344.29            | ASOC. MAYAGUEZANA PERS. IMPE.                    |
| 76       | 5,731.30      | 1.4582       | T-1077-0-73    | 11,415.15           | MAYAGUEZ ACADEMY & LEARNING CENT.                |

**L-130-2-72**

| LOT NO. | AREA SQ. MTS. | AREA CUERDAS | BLDG. NO. | BLDG. AREA SQ. FEET | GENERAL INFORMATION               |
|---------|---------------|--------------|-----------|---------------------|-----------------------------------|
| 77      | 185,397.54    | 47.1702      | -         | -                   | Hermanos Ruiz, Inc.               |
| 77-1    | 4,126.91      | 1.0500       | -         | -                   | Hermanos Ruiz, Inc.               |
| 77-2    | 183,225.21    | 46.6175      | -         | -                   | Hermanos Ruiz, Inc.<br>SQUATTER   |
| 77-3    | 6,847.53      | 1.7422       | -         | -                   | Hermanos Ruiz, Inc.<br>DIRTY ROAD |

|  |  |                 |                |       |        |
|--|--|-----------------|----------------|-------|--------|
| <b>LEGEND:</b><br>- - - - - LOT LIMIT<br>- - - - - PRIDCO PROPERTY LIMIT<br>- - - - - BUILDING<br>- - - - - ROADS OR CURB SIDE | <b>CADASTRE NUMBER</b>   |                 |                |       |        |
|  | MUNICIPALITY   | MAP             |                | BLOCK | PARCEL |
|  | 29   | 1:10,000<br>259 | 1:1,000<br>076 | 000   | 000    |
| SCALE <u>NOT TO SCALE</u> REV. DATE <u>Junio - 2022</u><br>DRAW DATE <u>AUG-06-1974</u> ZONING <u>I - 2</u>                    |  |                 |                |       |        |

**MUNICIPALITY OF MAYAGUEZ  
WATERFRONT INDUSTRIAL SUBDIVISION**

**L-214-0-60-00**

**L-214-1-61-00**

**L-093-0-57-00**



LEGEND:

|     |                       |
|-----|-----------------------|
| --- | LOT LIMIT             |
| --- | PRIDCO PROPERTY LIMIT |
| --- | BUILDING              |
| --- | ROADS OR CURB SIDE    |

| CADASTRE NUMBER |          |         |       |        |
|-----------------|----------|---------|-------|--------|
| MUNICIPALITY    | MAP      |         | BLOCK | PARCEL |
|                 | 1:10,000 | 1:1,000 |       |        |
| 29              | 207      | 000     | 7     | 0      |

SCALE NOT TO SCALE REV. DATE Enero - 2022  
 DRAW DATE XXX/00/1900 ZONING I-2



**MUNICIPALITY OF MAYAGUEZ  
WATERFRONT INDUSTRIAL SUBDIVISION**

**L-214-0-60-00**

**L-214-1-61-00**

Anejo A

L-214-0-60

L-214-1-61

| LOT NO. | AREA SQ. MTS. | AREA CUERDAS | BLDG. NO.   | BLDG. AREA SQ. FEET | GENERAL INFORMATION                                  |
|---------|---------------|--------------|-------------|---------------------|--|
| 1       | 4,775.03      | 1.2149       | -           | -                   | STAR KIST DEL CARIBE<br>PAVED DOCK                   |
| 2-1     |               |              | S-1437-0-88 | 17,431.84           | Gabso, Inc.  |
| 2       | 38,014.00     | 9.6718       |             |                     | SOLD- DEL MONTE DE P.R. - 6/30/84                    |
| 3       | 9,897.52      | 2.5182       |             |                     | SOLD- FED. DE ASOCS. PECUARIAS -11/22/95             |
| 4       | 9,404.15      | 2.4079       |             |                     | SOLD- MAYAGUEZ WASTER<br>TREATMENT CO., INC.-11/7/03 |
| 5       | 9,887.72      | 2.5158       |             |                     | SOLD- FED. DE ASOCS. PECUARIAS -11/22/95             |
| 6       | 10,643.86     | 2.7081       |             |                     | Considerada Colateral BGF-2014                       |
| 7       | 9,875.90      | 2.5127       |             |                     | SOLD- FED. DE ASOCS. PECUARIAS - 11/22/95            |
| 8       | 9,900.56      | 2.5190       |             |                     | Considerada Colateral BGF-2014                       |
| 9-1,9-2 | 19,711.70     | 5.0151       | S-1494-0-95 | 91,598.50           | VACANTE  |
| 11      |               |              |             |                     |  |
| 12      | 9,896.73      | 2.5180       | T-1434-0-88 | 49,880.05           | Universidad Carlos Albizu, Inc.                      |
| 10      | 9,899.88      | 2.5188       |             |                     |  |
| 13      | 9,432.95      | 2.4000       |             |                     | Considerada Colateral BGF-2014<br>Xpert's LLC.       |
| 14      | 6,547.82      | 1.6660       |             |                     | Considerada Colateral BGF-2014<br>West, LLC.         |
| 14-1    | 2,055.81      | 0.5230       |             |                     | West, LLC. ( PRIDCO )                                |
| 15      | 9,432.94      | 2.4000       |             |                     | Considerada Colateral BGF-2014<br>Xpert's LLC.       |
| 16      | 9,432.94      | 2.4000       |             |                     | Xpert's LLC.   |
| 17      | 9,432.94      | 2.4000       |             |                     | Considerada Colateral BGF-2014<br>Xpert's LLC.       |
| 18      | 9,432.94      | 2.4000       |             |                     | Xpert's LLC.   |
| 19      | 9,825.98      | 2.5000       |             |                     | Considerada Colateral BGF-2014<br>Xpert's LLC.       |
| 20      | 9,825.98      | 2.5000       |             |                     | Xpert's LLC.   |
| 21      | 7,074.71      | 1.8000       |             |                     | Considerada Colateral BGF-2014                       |

**LEGEND:**

- LOT LIMIT
- PRIDCO PROPERTY LIMIT
- BUILDING
- ROADS OR CURB SIDE

**CADASTRE NUMBER**

| MUNICIPALITY | MAP      |         | BLOCK | PARCEL |
|--------------|----------|---------|-------|--------|
|              | 1:10,000 | 1:1,000 |       |        |
| 29           | 207      | 000     | 7     | 0      |

SCALE NOT TO SCALE REV. DATE Enero - 2022  
DRAW DATE XXX/00/1900 ZONING I-2



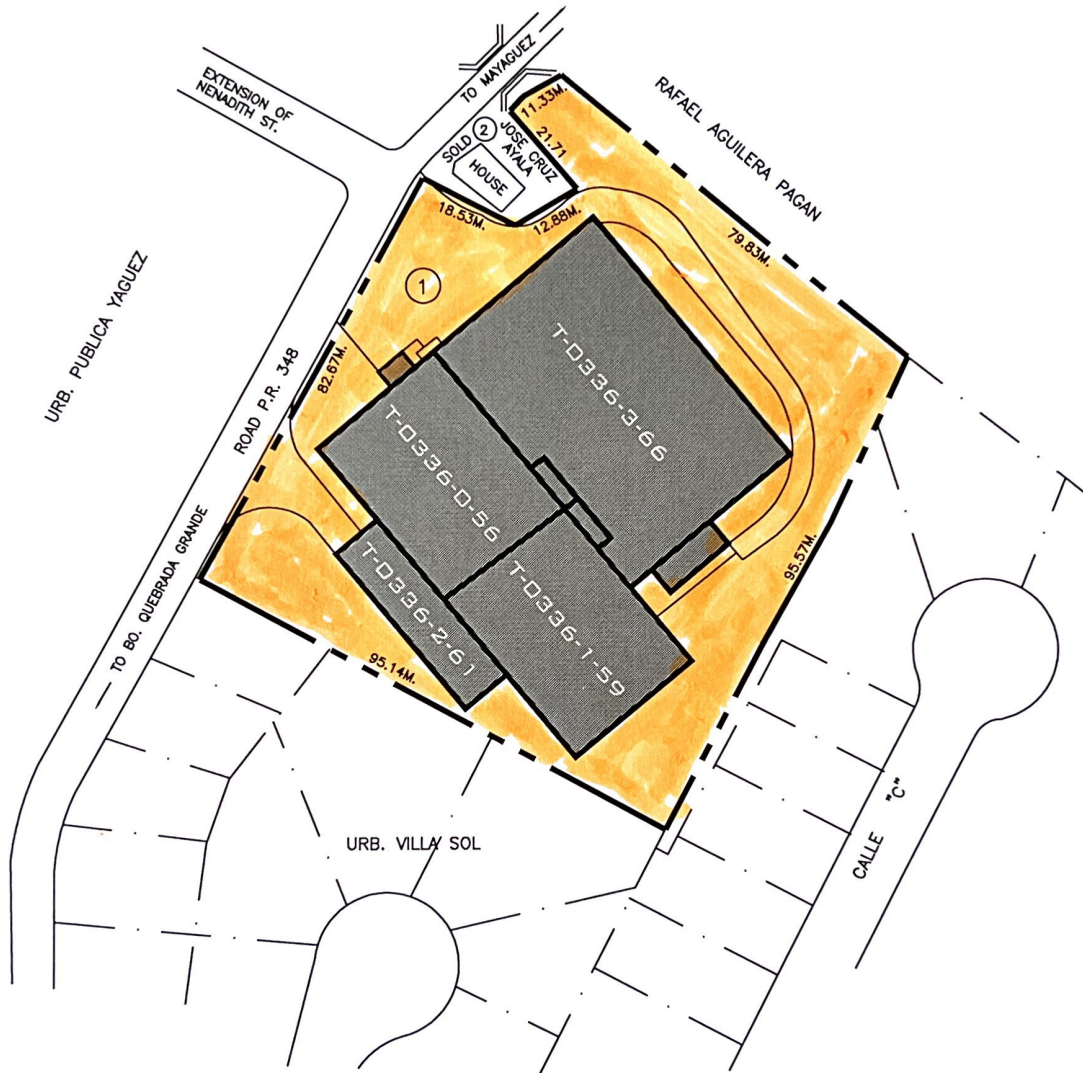

| LOT NO. | AREA SQ. MTS. | AREA CUERDAS | BLDG. NO.   | BLDG. AREA SQ. FEET | GENERAL INFORMATION           |
|---------|---------------|--------------|-------------|---------------------|-------------------------------|
| 1       | 9,226.21      | 2.3474       | T-0336-0-56 | 11,466.90           | VACANTE                       |
|         |               |              | T-0336-1-59 | 11,202.90           | VACANTE                       |
|         |               |              | T-0336-2-61 | 3,816.86            | VACANTE                       |
|         |               |              | T-0336-3-66 | 22,202.98           | VACANTE                       |
| 2       | 22.40         | 0.0057       |             |                     | SOLD-MR. JOSE A. CRUZ-4/23/75 |

|  |                                    |          |         |       |        |
|--|------------------------------------|----------|---------|-------|--------|
| <b>LEGEND:</b><br>- - - - - LOT LIMIT<br>- - - - - PRIDCO PROPERTY LIMIT<br>——— BUILDING<br>——— ROADS OR CURB SIDE | <b>C A D A S T R E N U M B E R</b> |          |         |       |        |
|  | MUNICIPALITY                       | MAP      |         | BLOCK | PARCEL |
|  | 29                                 | 1:10,000 | 1:1,000 | 079   | 596    |
|  |                                    | 233      | 079     | 596   | 22     |
| SCALE <u>NOT TO SCALE</u> REV. DATE <u>Sept. - 2013</u><br>DRAW DATE <u>OCT - 27 - 1955</u> ZONING <u>IL - 1</u>   |                                    |          |         |       |        |

**MUNICIPALITY OF MAYAGUEZ  
MAYAGUEZ ARRIBA WARD**

**L-231-0-61-00**

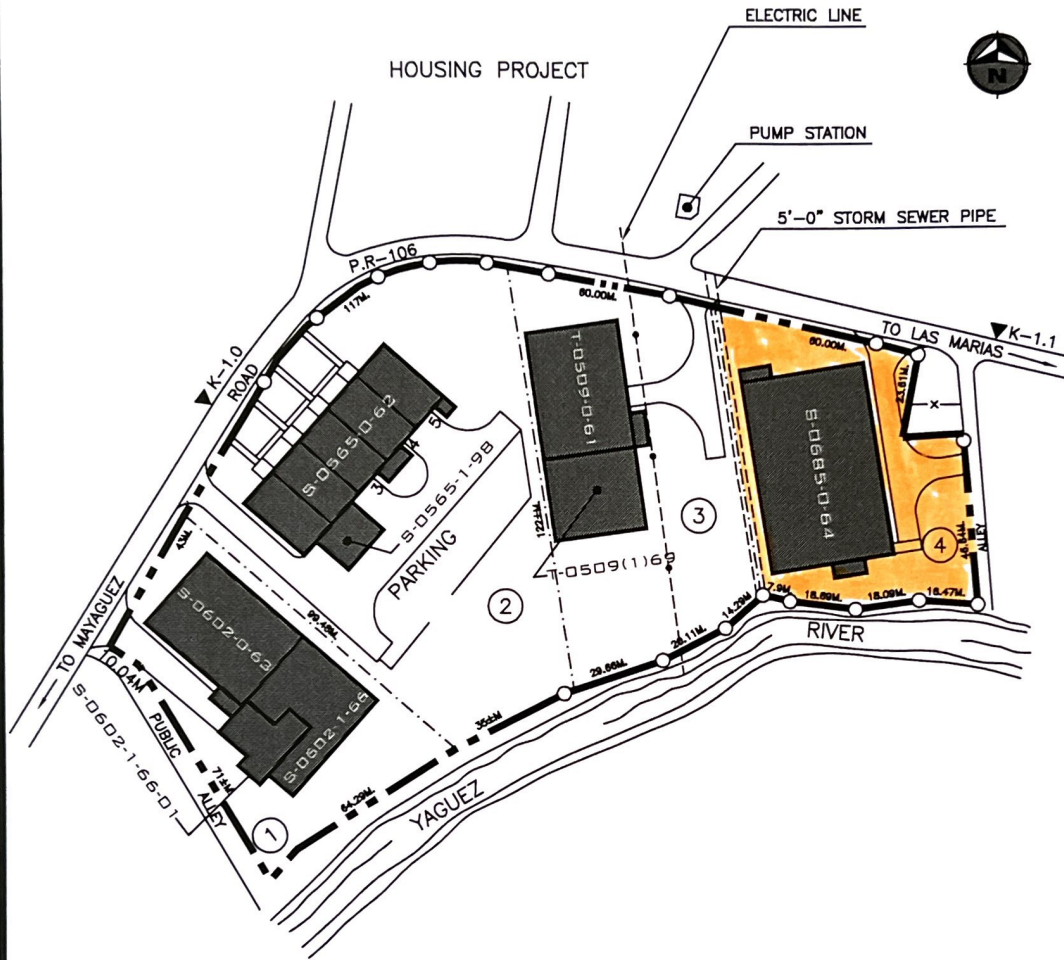

| LOT NO. | AREA<br>SQ. MTS. | AREA<br>CUERDAS | BLDG. NO.      | BLDG. AREA<br>SQ. FEET | GENERAL<br>INFORMATION    |
|---------|------------------|-----------------|----------------|------------------------|---------------------------|
| 1       | 4,354.09         | 1.1078          | S-0802-0-83    | 11,470.71              | PRAMA                     |
|         |                  |                 | S-0802-1-86    | 11,321.03              | VACANTE                   |
|         |                  |                 | S-0802-1-88-01 | 3,530.00               | VACANTE                   |
| 2       | 8,038.05         | 2.0451          | S-0565-0-82-01 | 3,286.34               | PRAMA CORP. PR. MFG, INC. |
|         |                  |                 | S-0565-0-82-02 | 3,222.99               | PRAMA CORP. PR. MFG, INC. |
|         |                  |                 | S-0565-0-82-03 | 3,222.99               | PRAMA CORP. PR. MFG, INC. |
|         |                  |                 | S-0565-0-82-04 | 3,222.99               | PRAMA CORP. PR. MFG, INC. |
|         |                  |                 | S-0565-0-82-05 | 3,286.34               | PRAMA CORP. PR. MFG, INC. |
|         |                  |                 | S-0565-1-98    | 1,451.48               | PRAMA CORP. PR. MFG, INC. |
| 3       | 5,796.54         | 1.4748          | T-0509-0-81    | 11,482.71              | PRAMA CORP PR MFG, INC    |
|         |                  |                 | T-0509-1-89    | 6,599.00               | PRAMA CORP PR MFG, INC    |
| 4       | 4,209.45         | 1.0710          | S-0885-0-84    | 23,054.50              | VACANTE                   |

*Añadir a subasta*

|  |                        |            |         |              |               |
|--|------------------------|------------|---------|--------------|---------------|
| <b>LEGEND:</b><br>- - - - - LOT LIMIT<br>- . . . . PRIDCO PROPERTY LIMIT<br>——— BUILDING<br>——— ROADS OR CURB SIDE | <b>CADASTRE NUMBER</b> |            |         |              |               |
|  | <b>MUNICIPALITY</b>    | <b>MAP</b> |         | <b>BLOCK</b> | <b>PARCEL</b> |
|  |                        | 1:10,000   | 1:1,000 |              |               |
| 29   | 233                    | 030-040    | 621     | 000          |               |

SCALE NOT TO SCALE REV. DATE Nov. - 2020  
 DRAW DATE MAY - 07 - 1962 ZONING IL-1

