

**MUNICIPALITY OF VEGA BAJA
CABO CARIBE WARD**

L-096-0-57-00

**L-096-1-61-00
L-096-2-68-00
L-096-3-77-00**

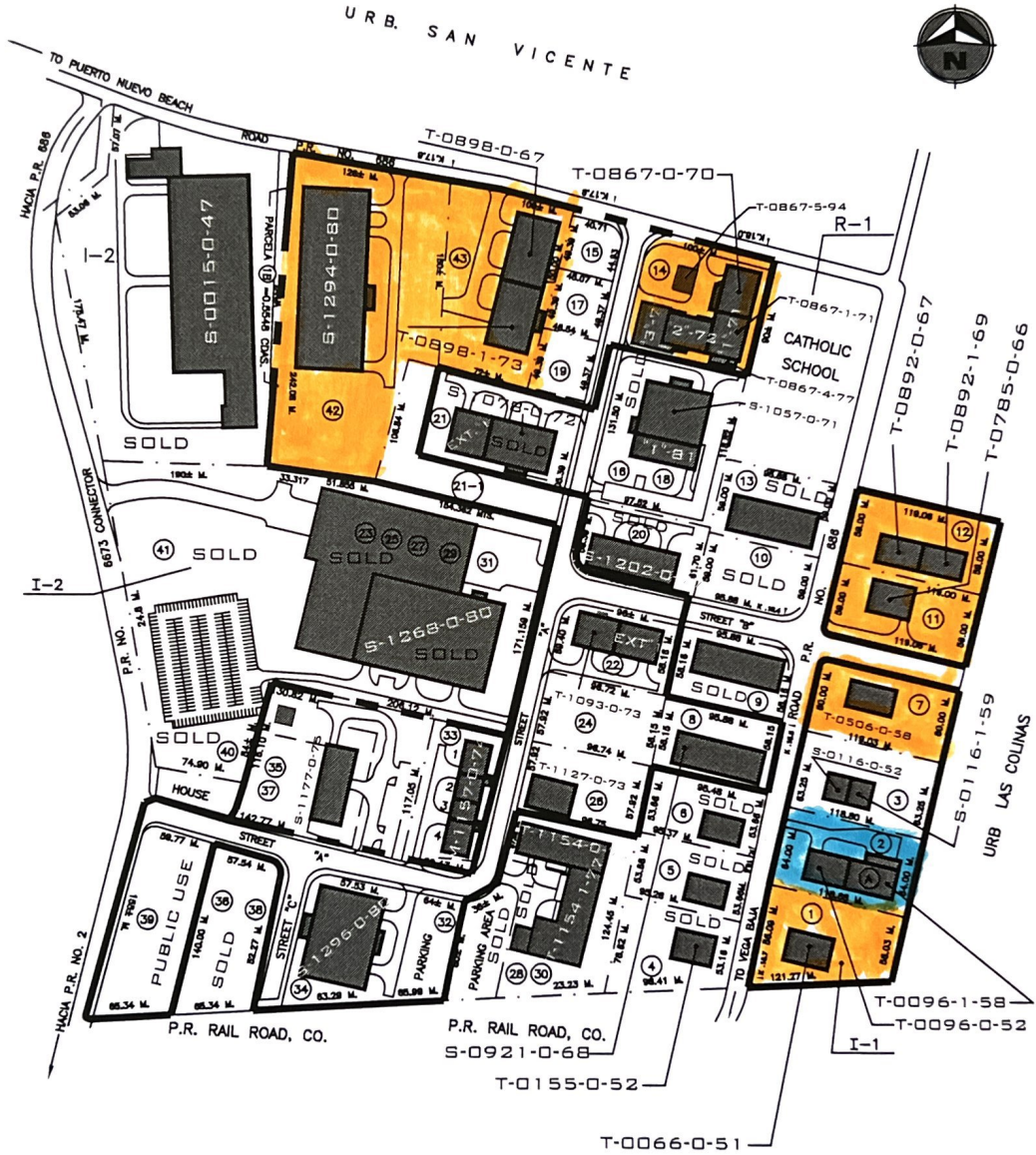

LEGEND:

- LOT LIMIT
- PRIDCO PROPERTY LIMIT
- BUILDING
- ROADS OR CURB SIDE

SCALE NOT TO SCALE REV. DATE Agosto - 2022

DRAW DATE XXX/00/1900 ZONING I-1

CADASTRE NUMBER				
MUNICIPALITY	MAP		BLOCK	PARCEL
	1:10,000	1:1,000		
9	035	049-058	074-089	



MUNICIPALITY OF VEGA BAJA
CABO CARIBE WARD

L-096-0-57-00

L-096-1-61-00
L-096-2-68-00
L-096-3-77-00

L-096-0-57

L-096-1-61

L-096-2-68

LOT NO.	AREA SQ. MTS.	AREA QUERDAS	BLDG. NO.	BLDG. AREA SQ. FEET	GENERAL INFORMATION
1	8,450.35	2.1500	T-0066-0-51	11,525.12	Three Forks Caribbean, LLC
2	7,624.96	1.9400	T-0096-0-52	11,859.76	VACANTE
			T-0096-1-58	12,790.28	Best Bud, LLC
3	7,507.05	1.9100	S-0116-0-52	6,378.57	Three Forks Caribbean, LLC.
			S-0116-1-59	8,434.99	Three Forks Caribbean, LLC
4	6,125.91	1.5586	T-0155-0-52	11,629.53	VACANTE
5	5,109.51	1.3000	T-0224-0-54	11,585.00	SOLD
6	5,109.51	1.3000	T-0355-0-56	11,438.00	SOLD
7	7,141.92	1.8171	T-0506-0-58	11,475.15	VACANTE
8	5,309.96	1.3510	S-0921-0-68	22,539.39	MEDTECH PLASTICS PR, INC.
9	5,309.57	1.3509	T-0457-0-58	22,573.00	SOLD
10	5,324.89	1.3548			
11	6,680.88	1.6998	T-0785-0-66	11,376.21	VACANTE
12	6,891.55	1.7534	T-0892-0-67	11,252.06	VACANTE
			T-0892-1-69	11,180.25	VACANTE
13	5,324.89	1.3548	T-0890-0-68	22,560.00	SOLD
14	9,550.86	2.4300	T-0867-0-70	11,398.49	VACANTE
			T-0867-1-71	11,255.68	VACANTE
			T-0867-2-72	11,388.44	VACANTE
			T-0867-3-77	8,756.88	VACANTE
			T-0867-4-77	1,268.13	VACANTE
			T-0867-5-94	3,848.02	VACANTE
15	2,318.93	0.5900			HARVEY HUBBELL CARIBE, INC.
16/18	12,727.80	3.2383	S-1057-0-71	27,959.31	SOLD
			S-1057-1-81	11,217.50	SOLD
17	2,436.84	0.6200			HARVEY HUBBELL CARIBE, INC.
19	2,515.45	0.6400			HARVEY HUBBELL CARIBE, INC.
20	5,974.20	1.5200	S-1202-0-77	22,955.33	SOLD
21	8,940.18	2.2746	S-1078-0-72	22,484.32	SOLD 19-SEPT.-2007
			S-1078-1-77	11,825.83	ULTRA PURE SYSTEMS, INC.
21-1	4,971.84	1.2650			
22	6,013.50	1.5300	T-1093-0-73	11,360.20	MEDTECH PLASTICS PR, INC.
			T-1093-1-77	11,202.88	MEDTECH PLASTICS PR, INC.
23/25/27	38,447.32	9.7820	S-1268-0-80	90,530.25	SOLD 30-SEPT.-2010
29/31			S-1268-1-94	33,480.56	GEGLOMA REALTY CORP.
			S-1268-2-95	86,913.60	
24	6,013.50	1.5300			MEDTECH PLASTICS PR, INC.
28	6,013.50	1.5300	T-1127-0-73	11,403.22	On Time Delivery, LLC.
28/30	15,190.97	3.8650	T-1154-0-74	22,641.76	VACANTE
			T-1154-1-75	31,578.93	VACANTE
33	7,939.39	2.0200	M-1157-0-74-01	6,494.15	Beyond PVC, LLC
			M-1157-0-74-02	4,423.75	GFREE FOODS
			M-1157-0-74-03	4,360.69	LANDSCAPE SOLUTIONS, INC.
			M-1157-0-74-04	6,421.99	JDN VENDING MACHINE, INC.

LEGEND:
 --- LOT LIMIT
 ——— PRIDCO PROPERTY LIMIT
 ——— BUILDING
 ——— ROADS OR CURB SIDE

CADASTRE NUMBER				
MUNICIPALITY	MAP		BLOCK	PARCEL
	1:10,000	1:1,000		
9	035	049-058	074-089	

SCALE _____ NOR TO SCALE REV. DATE Nov. - 2019
 DRAW DATE XXX/00/1900 ZONNING I - 1



MUNICIPALIDAD DE VEGUERA
CABO CARIBE WARD

L-096-0-57-00

L-096-1-61-00
L-096-2-68-00
L-096-3-77-00

L-096-2-68
L-096-3-77

LOT NO.	AREA SQ. MTS.	AREA CUERDAS	BLOG. NO.	BLOG. AREA SQ. FEET	GENERAL INFORMATION
32/34	11,583.60	2.9472	S-1296-0-80	45,098.75	THOMAS & BETTS CARIBE
35/37	15,726.29	4.0012	S-1177-0-75	30,432.96	THOMAS & BETTS CARIBE, INC. - 1/23/80
36/38	8,008.81	2.0364			SOLD-THOMAS & BETTS CARIBE
39	8,489.65	2.1600			MUNICIPIO - PUBLIC USE
39-1	1,690.07	0.4300			SOLD-PR HICHWAY & TRANSP. AUTHORITY - 8/27/91
40	7,074.71	1.8000			SOLD-GEGLOMA REALTY CORP. 9/30/2010
40-1	852.89	0.2170			SOLD-PR HICHWAY & TRANSP. AUTHORITY - 8/27/91
41	24,368.45	6.2000			SOLD-GEGLOMA REALTY CORP. 9/30/2010
41-1	455.92	0.1160			SOLD-PR HICHWAY & TRANSP. AUTHORITY - 8/27/91
42	25,950.40	6.6025	S-1294-0-80	90,331.38	VACANTE
43	13,398.32	3.4089	T-0898-0-67	22,445.75	PROBLEMAS INFRAESTRUCTURA VACANTE
			T-0898-1-72	22,325.25	PROBLEMAS INFRAESTRUCTURA VACANTE

LEGEND:
--- LOT LIMIT
--- PRIDCO PROPERTY LIMIT
--- BUILDING
--- ROADS OR CURB SIDE

CADASTRE NUMBER				
MUNICIPALITY	MAP		BLOCK	PARCEL
	1:10,000	1:1,000		
9	035	049-058	074-089	

SCALE NOT TO SCALE REV. DATE Nov. - 2019
DRAW DATE XXX/00/1900 ZONING I-1



**MUNICIPALITY OF VEGA ALTA
BAJURA WARD**

L-206-0-60-00

L-206-1-72-00

L-206-2-78-00

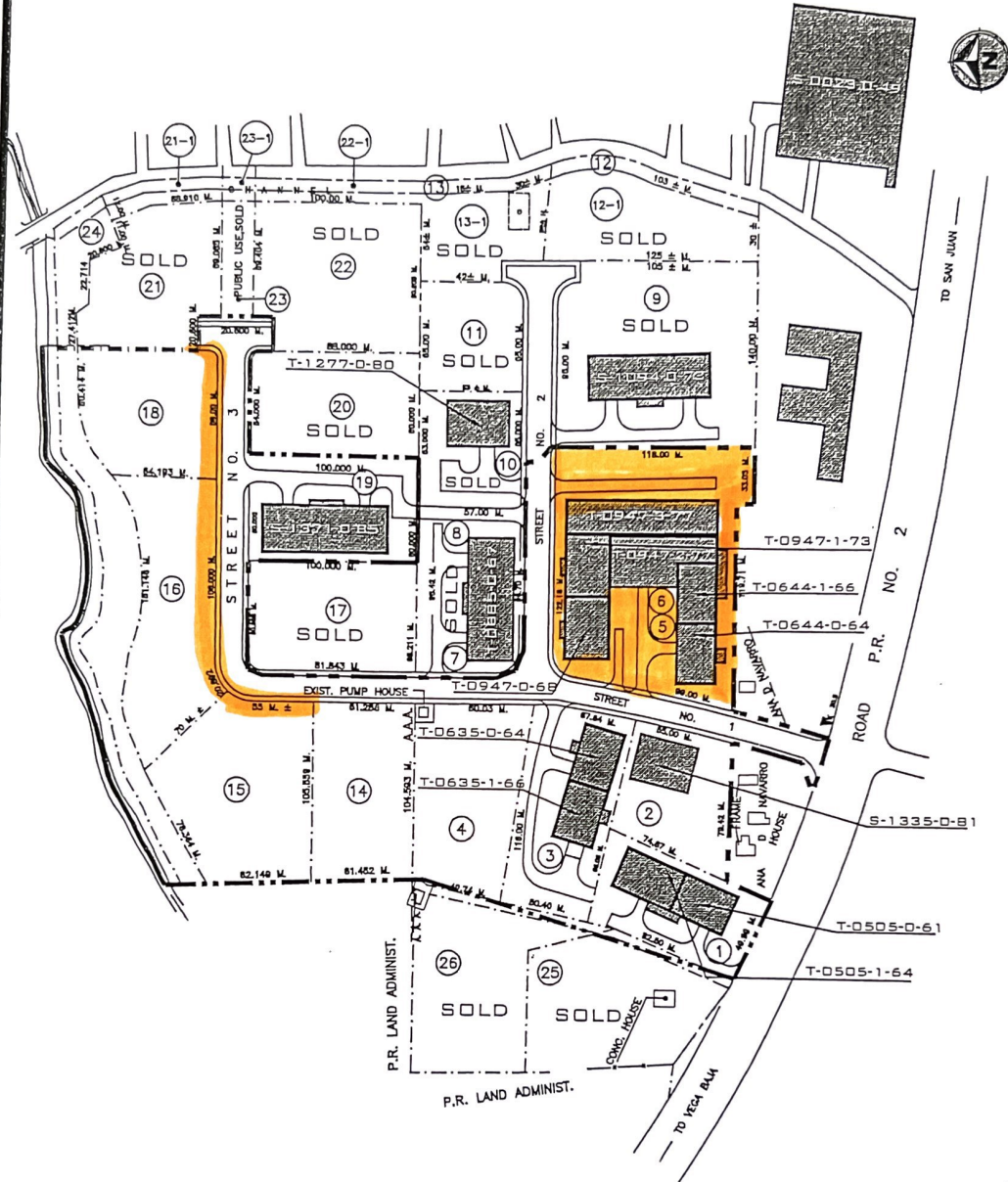

LEGEND:
 - - - - - LOT LIMIT
 - - - - - PRIDCO PROPERTY LIMIT
 - - - - - BUILDING
 - - - - - ROADS OR CURB SIDE

SCALE NOT TO SCALE REV. DATE Enero -2021
 DRAW DATE SEP - 23 - 1996 ZONING I - 1

CADASTRE NUMBER				
MUNICIPALITY	MAP		BLOCK	PARCEL
	1:10,000	1:1,000		
10	058	068	055-009	00



MUNICIPALITY OF VEGA ALTA
BAJURA WARD

L-206-0-60-00

L-206-1-72-00

L-206-2-78-00

L-206-0-60

L-206-1-72

L-206-2-78

LOT NO.	AREA SQ. MTS.	AREA CUERDAS	BLDG. NO.	BLDG. AREA SQ. FEET	GENERAL INFORMATION
1	4,950.33	1.2595	T-0505-0-61-00	11,462.04	TOLEDO & CO., INC.
			T-0505-1-64-00	11,214.60	TOLEDO & CO., INC.
2	4,476.72	1.1390	S-1335-0-81-00	11,817.11	Carson Investment Group, Inc.
3	7,041.82	1.7920	T-0635-0-64-00	11,569.09	VACANTE
			T-0635-1-66-00	12,521.94	VACANTE
4	5,923.10	1.5070	-	-	Sanson Multiple Services, Corp.
5	6,411.85	1.6313	T-0644-0-64-00	11,497.43	VACANTE
			T-0644-1-66-00	11,446.02	VACANTE
6	4,953.87	1.2604	T-0947-0-68-00	11,334.94	VACANTE
			T-0947-1-73-00	11,225.30	VACANTE
			T-0947-2-77-00	14,953.53	VACANTE
			T-0947-3-77-00	19,288.98	VACANTE
7/8	5,596.88	1.4240	T-0885-0-67-00	22,540.85	SOLD A.G.N. ENTERPRISES, INC. - 6/4/04
9	11,338.01	2.8847	S-1094-0-73-00	22,550.59	SOLD THE WEST CO. PLASTIC - 9/14/84
10	3,505.51	0.8919	T-1277-0-80-00	11,437.00	SOLD THE WEST CO. PLASTIC - 9/14/84
11	3,644.26	0.9272	-	-	SOLD THE WEST CO. PLASTIC - 9/14/84
12	1,769.46	0.4502	-	-	RIGHT OF WAY
12-1	4,678.74	1.1904	-	-	SOLD THE WEST CO. PLASTIC - 10/28/86
13	810.05	0.2061	-	-	RIGHT OF WAY
13-1	2,692.71	0.6851	-	-	SOLD THE WEST CO. PLASTIC - 10/28/86
14	6,358.38	1.6180	-	-	Sanson Multiple Services, Corp.
15	8,819.41	2.2439	-	-	MUNICIPALITY OF VEGA ALTA
16	7,867.47	2.0017	-	-	MUNICIPALITY OF VEGA ALTA
17	6,396.044	1.6273	-	-	SOLD AGN ENTERPRISES, INC. - 6/28/02
18	5,945.11	1.5126	-	-	VACANTE
19	6,300.03	1.6029	S-1371-0-85-00	22,656.20	Fortiflex, Inc.
20	5,992.28	1.5246	-	-	SOLD - COLUR CORP. - 9/26/03
21	5,352.01	1.3617	-	-	SOLD - COLUR CORP. - 9/26/03
21-1	815.95	0.2076	-	-	CHANNEL
22	7,594.54	1.93226	-	-	SOLD - COLUR CORP. - 9/26/03
22-1	1,359.13	0.3158	-	-	CHANNEL
23	1,179.04	0.29998	-	-	[PUBLIC USE] SOLD-COLUR CORP. - 9/26/03
23-1	2,474.18	0.6295	-	-	CHANNEL
24	10,967.76	2.7689	-	-	CHANNEL
25	5,086.32	1.2941	-	-	SOLD - MUN. VEGA ALTA - 2/24/10
26	8,036.08	2.0446	-	-	SOLD - MUN. VEGA ALTA - 2/24/10

LEGEND:

- LOT LIMIT
- PRIDCO PROPERTY LIMIT
- BUILDING
- ROADS OR CURB SIDE

CADASTRE NUMBER

MUNICIPALITY	MAP		BLOCK	PARCEL
	1:10,000	1:1,000		
10	058	068	055-009	00

SCALE NOT TO SCALE REV. DATE Enero - 2021
DRAW DATE SEP - 23 - 1996 ZONNING I - 1



**MUNICIPALITY OF DORADO
HIGUILLAR INDUSTRIAL PARK**

L-439-0-97-00

LOT NO.	AREA SQ. MTS.	AREA CUERDAS	BLDG. NO.	BLDG. AREA SQ. FEET	GENERAL INFORMATION
1-2-3-4	214,230.0650	54.5060			Dorado Health Group, LLC. SOLD - 1 de Junio de 2021
					AREA TO BE PRESERVED
5	71,596.7146	18.2162			VACANTE
6	102,358.4960	26.0428			VACANTE
7	82,226.9429	20.9310			VACANTE
8	72,434.8326	18.4294			Integrated Comm. Develop, LLC. SOLD - 30 de Dic. de 2020
9,10	43,206.9018	10.9930			Dorado Health Group, LLC. SOLD - 30 de Sept. de 2019
	39,090.9918	9.9458			Laguna Retencion POND - A
	401.2766	0.1021			P.R.A.S.A. PARCEL

LEGEND: - - - - - LOT LIMIT PRIDCO PROPERTY LIMIT ===== BUILDING _____ ROADS OR CURB SIDE	CADASTRE NUMBER				
	MUNICIPALITY	MAP		BLOCK	PARCEL
	11	1:10,000 000	1:1,000 000	0	0
SCALE <u>NOT TO SCALE</u> REV. DATE <u>Julio - 2021</u> DRAW DATE <u>MAY - 18 - 2001</u> ZONNING <u>I - 1</u>	 PRIDCO <small>PURTO RICO INDUSTRIAL DEVELOPMENT COMPANY</small>				

MUNICIPALITY OF DORADO
URBAN ZONE

L-107-1-61-00

L-107-2-64-00

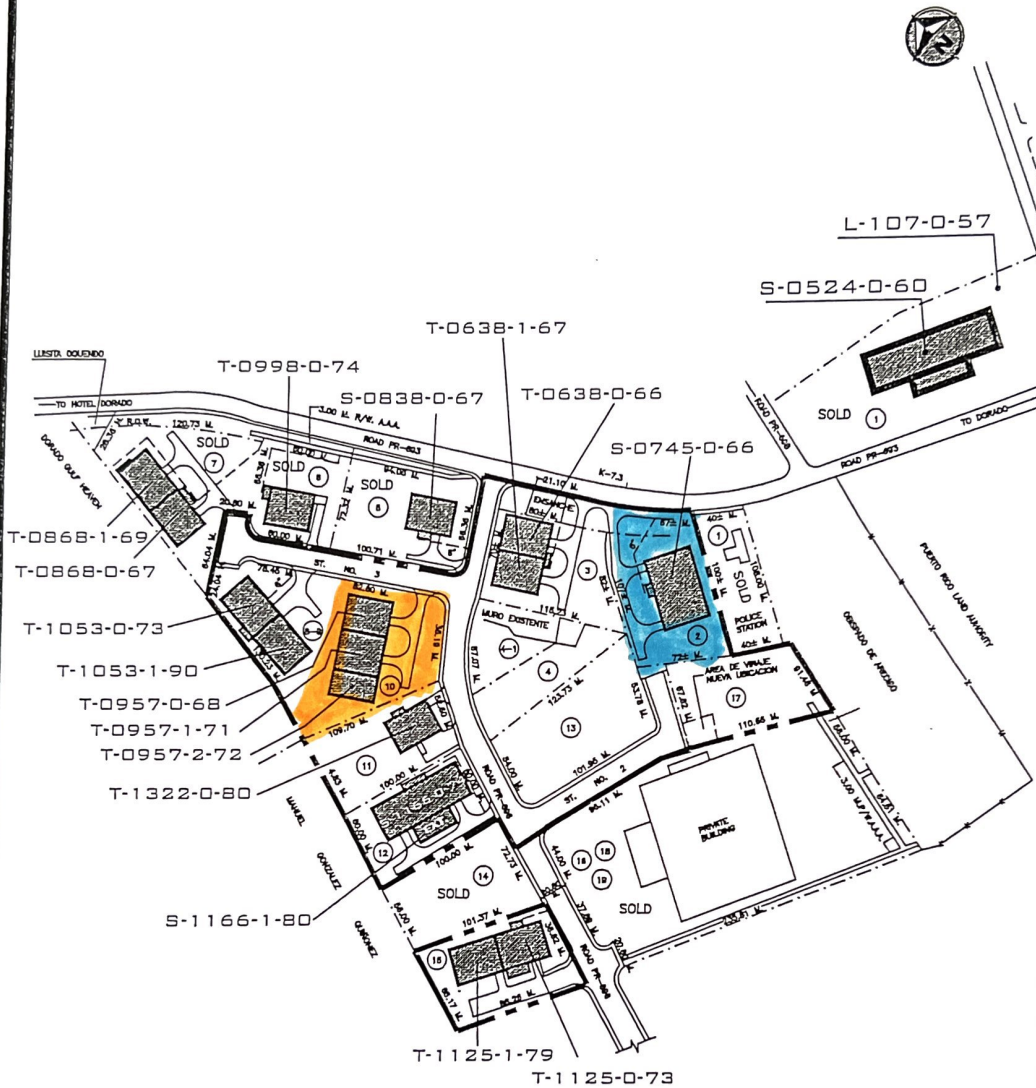

LEGEND:

- LOT LIMIT
- PRIDCO PROPERTY LIMIT
- BUILDING
- ROADS OR CURB SIDE

MUNICIPALITY	MAP		BLOCK	PARCEL
	1:10,000	1:1,000		
11	037	000	004	00

SCALE NOT TO SCALE REV. DATE Dic. - 2019
DRAW DATE NOV - 04 - 1981 ZONING IL - 1



**MUNICIPALITY OF TOA ALTA
CONTORNO WARD**

L-082-0-57-00

L-082-1-60-00

L-082-2-64-00

L-082-3-77-00

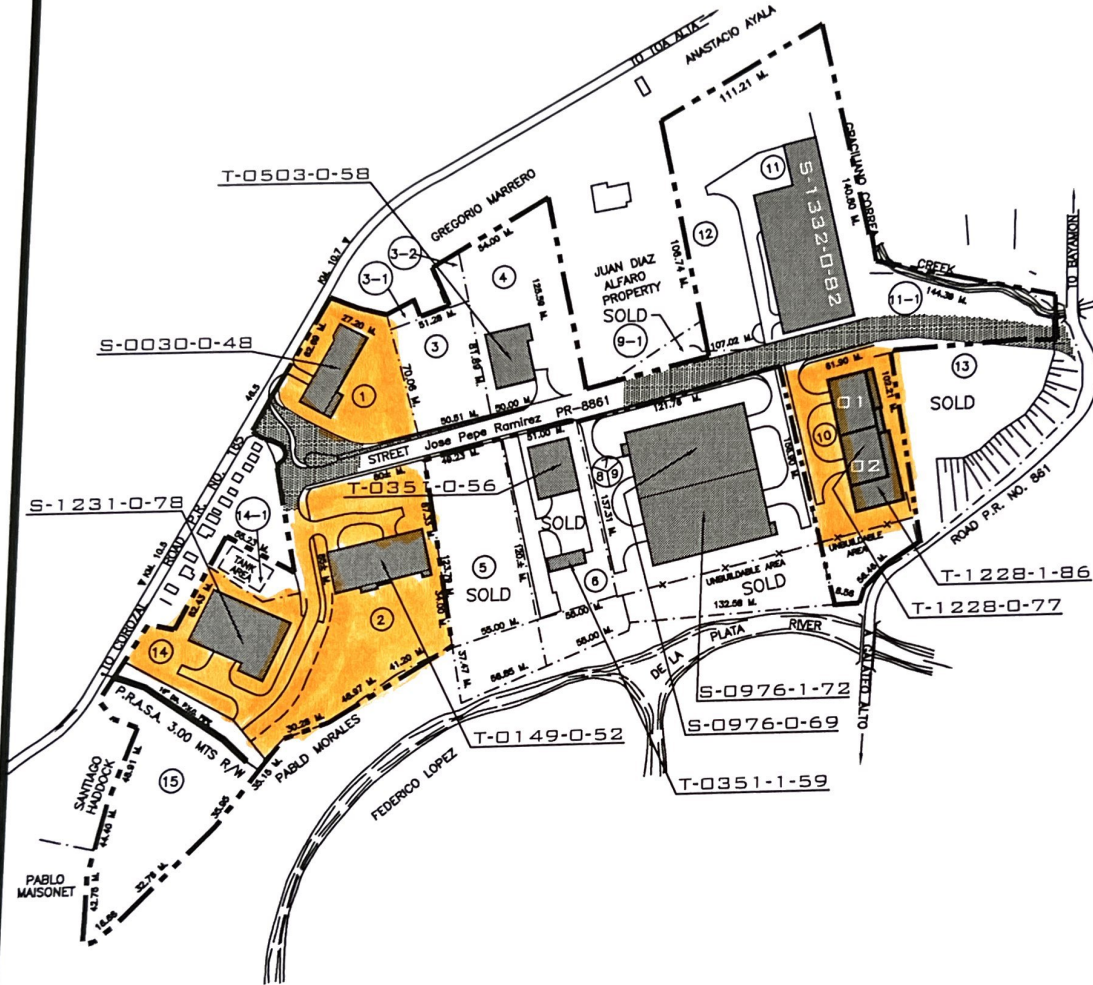

MUNICIPALITY	MAP		BLOCK	PARCEL
	1:10,000	1:1,000		
12	083	070	22	00

SCALE	NOT TO SCALE	REV. DATE	Febrero - 2022
DRAW DATE	XXX/00/1900	ZONING	I - 1



**MUNICIPALITY OF TOA ALTA
CONTORNO WARD**

L-082-0-57-00

L-082-1-60-00

L-082-2-64-00

L-082-3-77-00

LOT NO.	AREA SQ. MTS.	AREA CUERDAS	BLDG. NO.	BLDG. AREA SQ. FEET	GENERAL INFORMATION
1	5,737.50	1.4598	S-0030-0-48-00	14,090.39	Reservado para Venta
2	10,125.09	2.5761	T-0149-0-52-00	20,308.44	VACANTE
3	3,832.80	0.9752			MUNICIPALITY
3-1	190.956	0.0486			REMNANT
3-2	418.58	0.1065			REMNANT
4	5,933.53	1.5094	T-0503-0-58-00	11,463.52	IPABE , INC.
5	8,185.04	2.0825			SOLD- CENTRAL CARTON CORP.- 2/5/74
6	7,872.58	2.0030	T-0351-0-56-00	12,225.70	SOLD- EDUARDO JIMENEZ JUARBE- 11/7/02
			T-0351-1-59-00	2,940.28	SOLD- EDUARDO JIMENEZ JUARBE- 11/7/02
7/8/9	19,422.49	4.9416	S-0976-0-69-00	43,429.50	SOLD- L.S. QUILTING , INC. - 8/4/97
			S-0976-1-72-00	49,206.32	SOLD- L.S. QUILTING , INC. - 8/4/97
9-1	625.95	0.1593			(Remnant)SOLD-JUAN DIAZ ALFARO-2/8/78
10	8,980.56	2.2849	T-1228-0-77-01	11,816.60	DJ STEEL DIES, CORP.
			T-1228-0-77-02	12,735.38	GREENCORR PACKAGING SOLUTIONS, LLC.
			T-1228-1-86-01	2,760.25	DJ STEEL DIES CORP.
			T-1228-1-86-02	9,135.50	GREENCORR PACKAGING SOLUTIONS, LLC.
11/12	13,206.51	3.3601	S-1332-0-82-00	52,852.97	Distribuidora Ferdoc, Inc.
11-1	4,058.00	1.0325			GREEN BELT
13 *	15,264.47	3.8837			SOLD- L.S. QUILTING , INC. - 8/4/97
14	6,013.50	1.5300	S-1231-0-78-00	22,560.76	TECHNO COM IND. INC.
14-1	1,500.00	0.3816			WATER TANK
15	10,181.90	2.5903			PARKING T. I. I. CORP.

L-082-0-57

L-082-1-60

L-082-2-64

LEGEND: - - - - LOT LIMIT - - - - PRIDCO PROPERTY LIMIT - - - - BUILDING - - - - ROADS OR CURB SIDE	CADASTRE NUMBER				
	MUNICIPALITY	MAP		BLOCK	PARCEL
	12	1:10,000 083	1:1,000 070	22	00
SCALE <u>NOT TO SCALE</u> REV. DATE <u>Febrero - 2022</u> DRAW DATE <u>XXX/00/1900</u> ZONNING <u>I - 1</u>	 PRIDCO <small>PLUMBING AND INDUSTRIAL DEVELOPMENT COMPANY</small>				

MUNICIPALITY OF TOA BAJA
SABANA SECA WARD

L-217-0-60-00

L-217-1-63-00
L-217-2-63-00
L-217-3-71-00



MUNICIPALITY	CADASTRE NUMBER		BLOCK	PARCEL
	MAP			
13	037	070	372	

SCALE	NOT TO SCALE	REV. DATE	Febrero - 2022
DRAW DATE	MAY - 04 - 1973	ZONNING	IL - 1



**MUNICIPALITY OF TOA BAJA
SABANA SECA WARD**

L-217-0-60-00

**L-217-1-63-00
L-217-2-63-00
L-217-3-71-00**

LOT NO.	AREA SQ. MTS.	AREA CUERDAS	BLDG. NO.	BLDG. AREA SQ. FEET	GENERAL INFORMATION
1	6,158.14	1.5668	T-0352-0-56	11,268.69	VIDAL DE PUERTO RICO, INC.
			T-0352-1-69	11,814.66	VIDAL DE PUERTO RICO, INC.
					RICARD JAIM DESIGN
2	5,581.16	1.4200	T-0504-0-58	11,253.47	Better Science, LLC.
3	4,246.79	1.0805	S-0596-0-62	22,602.86	SOLD- PRECISION PLASTICS PROD.-11/8/74
4	3,930.39	1.000	T-0586-0-62	11,600.81	SOLD - AGUAYO SHEET METAL 01/24/08
5 - 1	5,109.51	1.3000	T-0595-0-62	11,457.00	SOLD- TIRE SERVICE , INC.- 11/18/74
5-2	1,389.08	0.3534			SOLD- TIRE SERVICE , INC.- 11/18/74
6	6,288.63	1.6020	T-0690-0-64	11,528.00	SOLD- MACARIBE II , INC. - 4/21/94
7/8	11,791.18	3.0960	S-0842-0-67	59,528.72	Nextgen Pharma, LLC.
9	5,927.03	1.5080	T-0679-0-64	11,265.00	SOLD- TOOLING & STAMPING- 1/22/97
10/11	11,846.20	3.0139	T-0856-0-68	21,802.35	VACANTE
			T-0856-1-71	22,927.15	VACANTE
12	6,120.01	1.5571	S-1142-0-74	22,627.50	CONSOLIDATED WASTED SERV. CORP.
13	5,820.13	1.4808	S-1137-0-74	12,107.00	VACANTE
			S-1137-1-80	11,233.08	VACANTE
14	9,449.85	2.4043			
15	9,729.69	2.4755			

LEGEND:

- LOT LIMIT
- PRIDCO PROPERTY LIMIT
- BUILDING
- ROADS OR CURB SIDE

CADASTRE NUMBER

MUNICIPALITY	MAP		BLOCK	PARCEL
	1:10,000	1:1,000		
13	037	070	372	

SCALE NOT TO SCALE REV. DATE Febrero - 2022
DRAW DATE MAY-04-1973 ZONING IL-1



**MUNICIPALITY OF BARRANQUITAS
HONDURAS WARD**

L-224-0-60-00

- L-224-1-62-00**
- L-224-2-64-00**
- L-224-3-65-00**
- L-224-4-69-00**

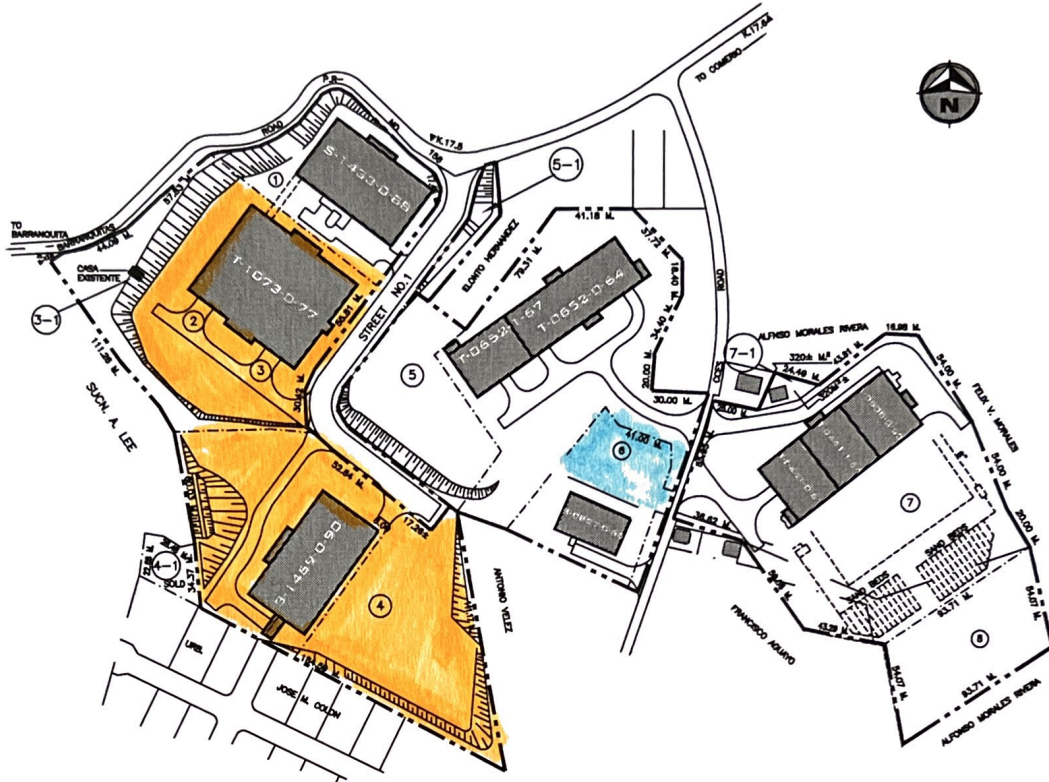

	LOT NO.	SQ. MTS. AREA	CUERDAS	BLDG. NO.	SQ. FEET BLDG. AREA	GENERAL INFORMATION
L-224-4-69	1	6,342.48	1.6137	S-1433-0-88	27,583.88	MUNICIPIO DE BARRANQUITAS
	2,3	14,947.68	3.80	T-1073-0-77	44,856.75	Vacante
	3-1	996.75	0.2536			HOUSE (SQUATTER)
	4	17,297.67	4.40	S-1469-0-90	26,790.08	VACANTE Infraestructura
L-224-1-62	4-1	904.77	0.2302			SOLD- RESIDENCIAL SAN CRISTOBAL, INC. -9/10/75
	5	19,651.97	5.0000	T-0652-0-84	23,255.85	PR Metal Build Components, Inc.
L-224-4-69				T-0652-1-67	11,378.50	PR Metal Build Components, Inc.
	5-1	860.75	0.2190			REMNANT
L-224-3-65	6	4,716.47	1.2000	S-0827-0-86	11,611.62	Focus Equity, Inc.
L-224-0-60	7	15,759.67	4.0097	T-0441-0-58	11,453.93	La Ceiba Corporation
				T-0441-1-65	7,671.00	La Ceiba Corporation
				T-0608-0-63	11,316.00	KC & More, LLC.
L-224-2-64	7-1	353.73	0.09			SQUATTER
	8	4,685.42	1.1921			REMNANT

LEGEND: - - - - - LOT LIMIT - - - - - PRIDCO PROPERTY LIMIT _____ BUILDING _____ ROADS OR CURB SIDE	CADASTRE NUMBER				
	MUNICIPALITY	MAP		BLOCK	PARCEL
	41	1:10,000	1:1,000	071	
SCALE <u>NOT TO SCALE</u> REV. DATE <u>Febrero - 2022</u> DRAW DATE <u>JUN - 3 - 1987</u> ZONING <u>IL-1, I-1</u>	 PRIDCO <small>PUERTO RICO INDUSTRIAL DEVELOPMENT COMPANY</small>				