

**MUNICIPALITY OF AGUADA
AGUADA WEST**

L-253-0-62-00

L-253-1-64-00

L-253-2-77-00

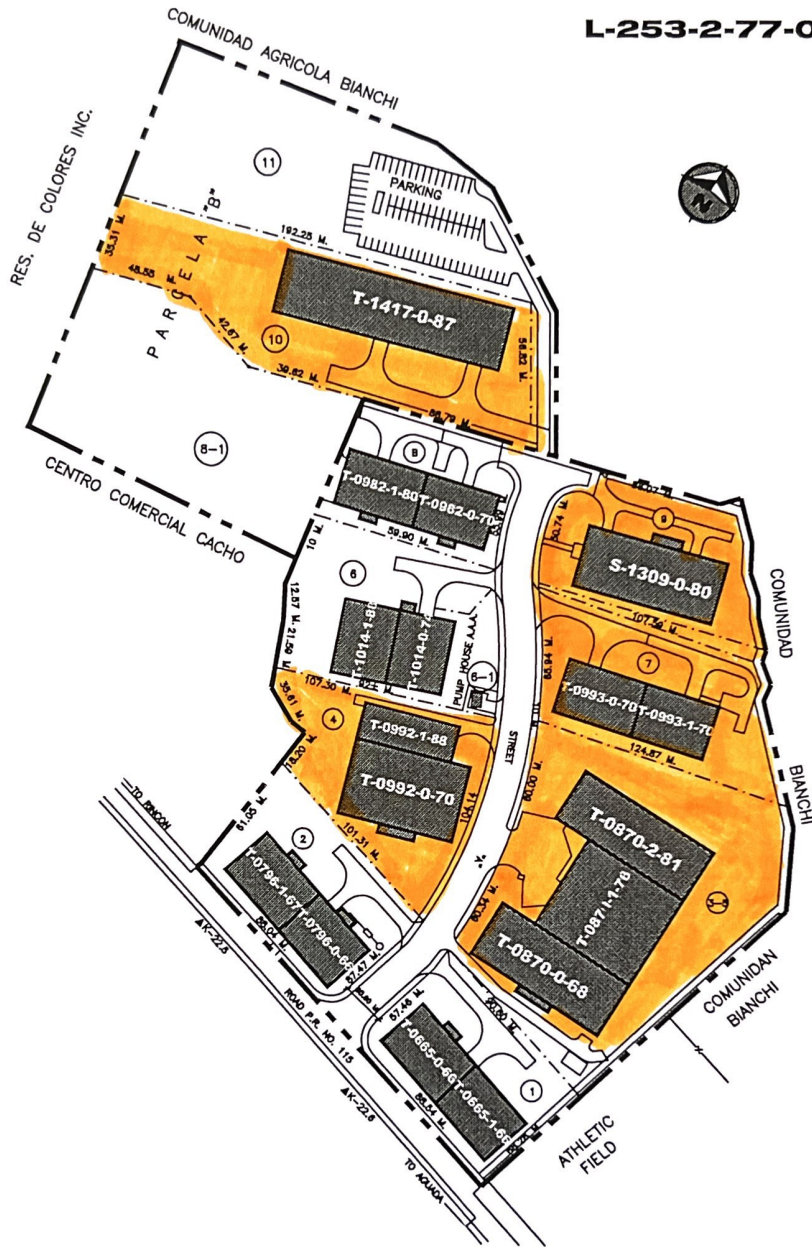

| LEGEND: | | CADASTRE NUMBER | | | | |
|-----------------------|-----------------------|------------------------|----------|---------|-------|--------|
| | | MUNICIPALITY | MAP | | BLOCK | PARCEL |
| --- | LOT LIMIT | 26 | 1:10,000 | 1:1,000 | 010 | 000 |
| --- | PRIDCO PROPERTY LIMIT | | 068 | 000 | | |
| --- | BUILDING | | | | | |
| --- | ROADS OR CURB SIDE | | | | | |
| SCALE NOT TO SCALE | | REV. DATE Enero - 2021 | | | | |
| DRAW DATE APR/00/1987 | | ZONING I - 1 | | | | |



**MUNICIPALITY OF AGUADA
AGUADA WEST**

L-253-0-62-00

L-253-1-64-00

L-253-2-77-00

| LOT NO. | AREA SQ. MTS. | AREA CUERDAS | BLDG. NO. | BLDG. AREA SQ. FEET | GENERAL INFORMATION |
|---------|---------------|--------------|----------------|---------------------|--------------------------------|
| 1 | 5,761.17 | 1.4658 | T-0665-0-64-00 | 11,499.22 | One To Seven, Inc. |
| | | | T-0665-1-66-00 | 11,584.25 | One To Seven, Inc. |
| 2 | 5,753.71 | 1.4639 | T-0796-0-67-00 | 11,335.56 | China District, LLC |
| | | | T-0796-1-67-00 | 11,289.69 | China District, LLC |
| 3/5 | 16,241.96 | 4.1324 | T-0870-0-68-00 | 22,438.51 | Vacante |
| | | | T-0870-1-76-00 | 49,525.83 | vacante |
| | | | T-0870-2-87-00 | 11,053.79 | Vacante |
| 4 | 7,165.50 | 1.8231 | T-0992-0-70-00 | 23,232.77 | Vacante |
| | | | T-0992-1-88-00 | 9,030.00 | Vacante |
| 6 | 7,396.22 | 1.8818 | T-1014-0-70-00 | 11,335.56 | Natural Wellnes Growing, Inc. |
| | | | T-1014-1-88-00 | 19,626.89 | Natural Wellnes Growing, Inc. |
| 6-1 | 183.55 | .0467 | | | AAA - Pump Station |
| 7 | 7,439.85 | 1.8929 | T-0993-0-70-00 | 11,265.30 | Vacante |
| | | | T-0993-1-79-00 | 11,241.25 | Vacante |
| 8 | 5,522.99 | 1.4052 | T-0982-0-70-00 | 11,260.05 | Cannaseur, LLC. |
| | | | T-0982-1-80-00 | 11,241.25 | Cannaseur, LLC. |
| 8-1 | 9,709.26 | 2.4703 | | | METROPOLITAN LUMBER & HARDWARE |
| 9 | 5,582.34 | 1.4203 | S-1309-0-80-00 | 22,656.20 | Vacante |
| 10 | 9,908.13 | 2.5209 | T-1417-0-87-00 | 22,649.39 | Vacante |
| 11 | 11,615.89 | 2.9554 | | | Parking - Lot 10 |

L-253-1-64
L-253-2-77
L-253-1-64
L-253-2-77

| | | | | | |
|--|------------------------|--|----------------|-------|--------|
| LEGEND: - - - - - LOT LIMIT - - - - - PRIDCO PROPERTY LIMIT - - - - - BUILDING - - - - - ROADS OR CURB SIDE | CADASTRE NUMBER | | | | |
| | MUNICIPALITY | MAP | | BLOCK | PARCEL |
| | 26 | 1:10,000 068 | 1:1,000 000 | 010 | 000 |
| SCALE <u>NOT TO SCALE</u> REV. DATE <u>Enero - 2021</u> DRAW DATE <u>APR/00/1987</u> ZONING <u>I-1</u> | |  PRIDCO <small>PLANNING AND ENGINEERING COMPANY</small> | | | |

**MUNICIPALITY OF RINCON
PUEBLO WARD**

L-136-0-58-00

L-136-1-63-00

L-136-2-69-00

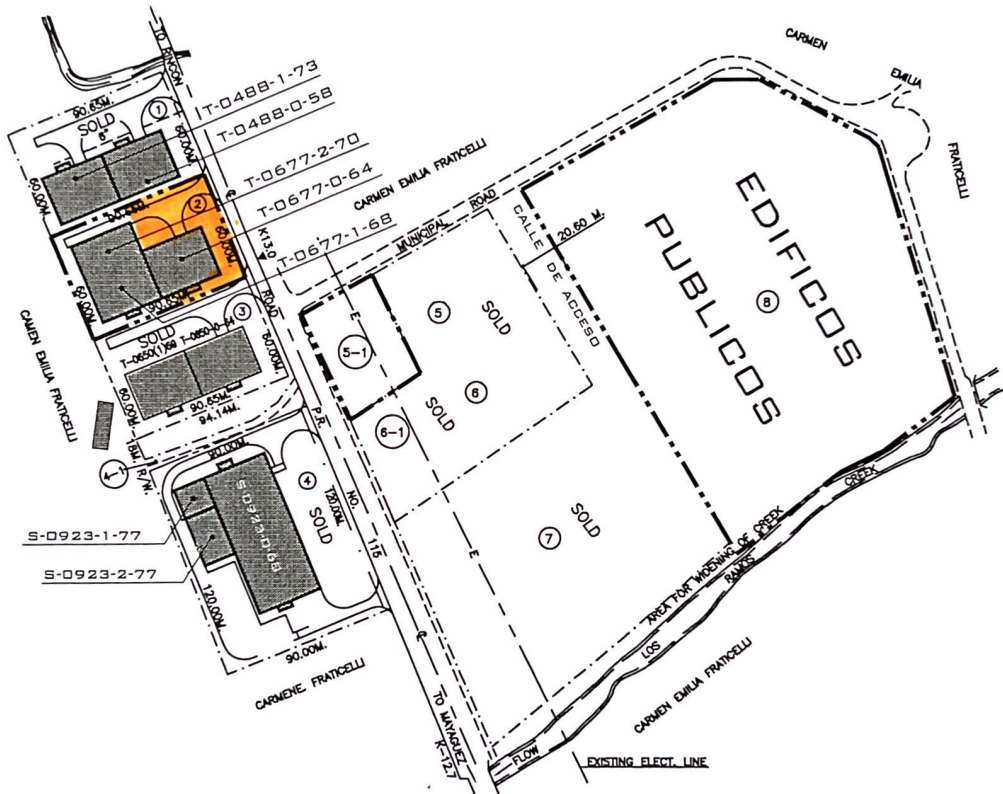

| | | | | | |
|--|------------------------|-----------------|----------------|-------|--------|
| LEGEND: - - - - - LOT LIMIT - - - - - PRIDCO PROPERTY LIMIT ——— BUILDING ——— ROADS OR CURB SIDE | CADASTRE NUMBER | | | | |
| | MUNICIPALITY | MAP | | BLOCK | PARCEL |
| | 25 | 1:10,000 124 | 1:1,000 000 | 5 | |
| SCALE <u>NOT TO SCALE</u> REV. DATE <u>Nov. - 2019</u> DRAW DATE <u>DEC - 18 - 1983</u> ZONING <u>IL - 1</u> | | | | | |

**MUNICIPALITY OF RINCON
PUEBLO WARD**

L-136-0-58-00

**L-136-1-63-00
L-136-2-69-00**

L-136-1-63

| LOT NO. | AREA SQ. MTS. | AREA CUERDAS | BLDG. NO. | BLDG. AREA SQ. FEET | GENERAL INFORMATION |
|---------|---------------|--------------|-------------|---------------------|--|
| 1 | 5,439.27 | 1.3839 | T-0488-0-58 | 11,435.41 | SOLD - SUPERMERCADO ECONO LUIS PEREZ 7 / ABRIL / 2006 |
| | | | T-0488-1-73 | 11,221.64 | |
| 2 | 5,362.650 | 1.3644 | T-0677-0-64 | 11,497.43 | VACANTE |
| | | | T-0677-1-68 | 11,410.76 | VACANTE |
| | | | T-0677-2-70 | 7,381.00 | VACANTE |
| 3 | 7,021.06 | 1.7864 | T-0650-0-64 | 11,497.43 | SOLD-FLEPAK INVESTMENT -8/7/03 |
| | | | T-0650-1-69 | 11,405.10 | SOLD-FLEPAK INVESTMENT -8/7/03 |
| 4-1 | 12,987.99 | 3.3045 | | | RIGHT OF WAY |
| 4 | 1,581.79 | 0.4025 | S-0923-0-68 | 34,409.75 | SOLD-FLEXIBLE PACKAGING -10/7/99 |
| | | | S-0923-1-77 | 3,600.00 | SOLD-FLEXIBLE PACKAGING -10/7/99 |
| | | | S-0923-2-77 | 6,225.00 | SOLD-FLEXIBLE PACKAGING -10/7/99 |

L-136-2-69

| LOT NO. | AREA SQ. MTS. | AREA CUERDAS | BLDG. NO. | BLDG. AREA SQ. FEET | GENERAL INFORMATION |
|---------|---------------|--------------|-----------|---------------------|--|
| 5-1 | 6,377.785 | 1.6227 | | | Optimus Marine & Boat Yard |
| 5 | 12,488.095 | 3.1173 | | | SOLD TO MUNICIPALITY OF RINCON MAY -14- 2008 |
| 6 | | | | | |
| 6-1 | | | | | |
| 7 | 21,263.44 | 5.41 | | | SOLD-BENJAMIN CARRERO-5/9/03 |
| 8 | 35,235.99 | 8.9650 | | | SCHOOL AUT. EDIFICIOS PUBLICOS (SQUATTER) |
| | | | | | |
| | | | | | |
| | | | | | |
| | | | | | |

| | | | | | |
|--|--|-----------------|----------------|-------|--------|
| LEGEND: - - - - - LOT LIMIT ■ ■ ■ ■ ■ PRIDCO PROPERTY LIMIT ——— BUILDING ——— ROADS OR CURB SIDE | CADASTRE NUMBER | | | | |
| | MUNICIPALITY | MAP | | BLOCK | PARCEL |
| | 25 | 1:10,000 124 | 1:1,000 000 | 5 | |
| SCALE NOT TO SCALE REV. DATE Nov. - 2019 DRAW DATE DEC - 18 - 1983 ZONNING IL - 1 |  | | | | |

**MUNICIPALITY OF MOCA
PUEBLO-MOCA WEST WARD**

L-311-0-67-00

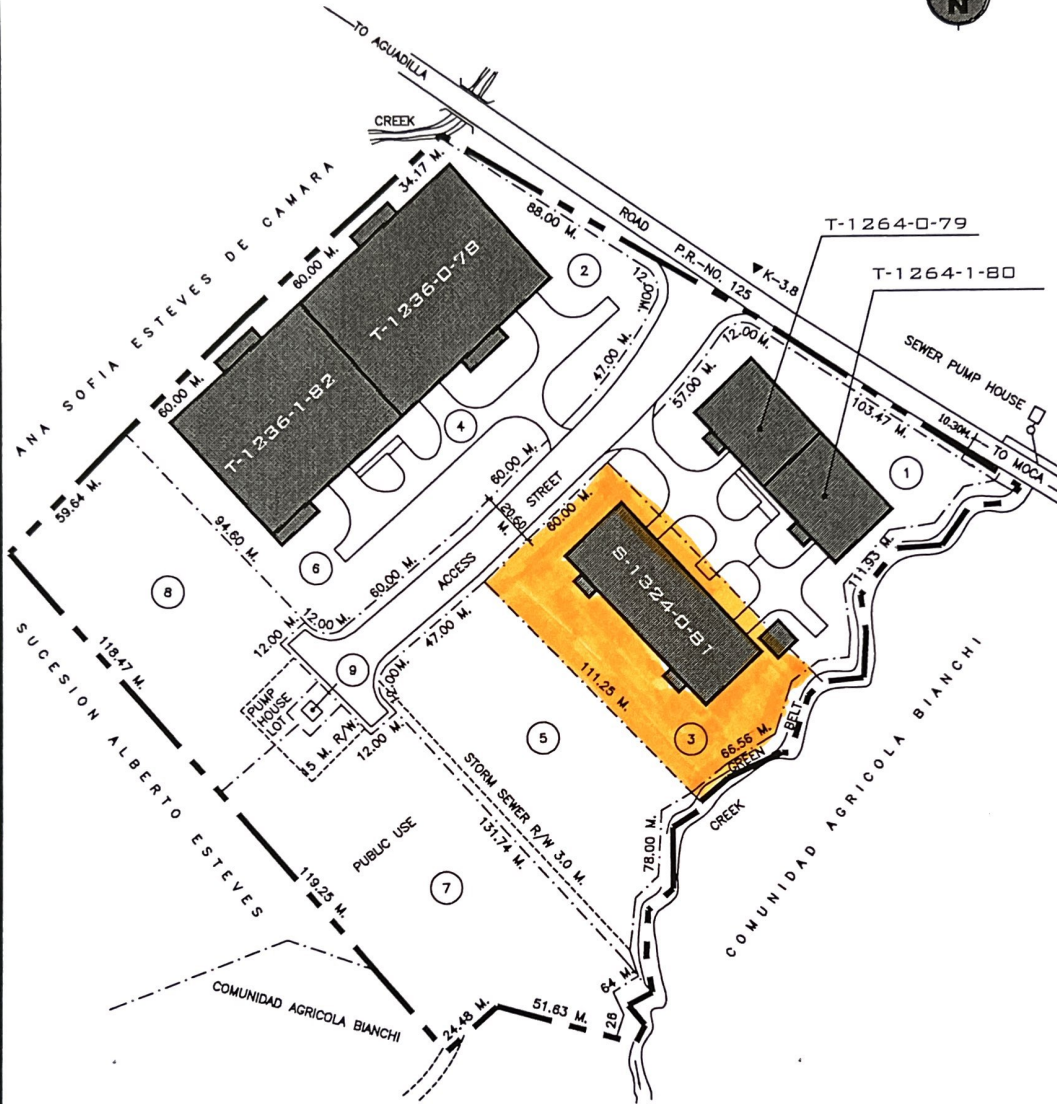

| LOT NO. | AREA SQ. MTS. | AREA CUERDAS | BLDG. NO. | BLDG. AREA SQ. FEET | GENERAL INFORMATION |
|---------|---------------|--------------|----------------|---------------------|-------------------------------|
| 1 | 7,988.13 | 2.0324 | T-1264-0-79-00 | 11,436.59 | LIFESTYLE FOOTWARE |
| | | | T-1264-1-80-00 | 11,241.25 | LIFESTYLE FOOTWARE |
| 2/4/6 | 18,049.16 | 4,5922 | T-1236-0-78-00 | 44,977.75 | LIFESTYLE FOOTWEAR |
| | | | T-1236-1-82-00 | 39,581.89 | LIFESTYLE FOOTWEAR |
| 3 | 6,617.21 | 1.6836 | S-1324-0-81-00 | 22,677.84 | LIFESTYLE FOOTWEAREE |
| 5 | 7,277.91 | 1.8517 | | | |
| 7 | 6,877.52 | 2.2078 | | | PUBLIC USE |
| 8 | 6,945.00 | 1.7670 | | | SENSORMATIC ELECTRONICS CORP. |
| 9 | 163.11 | 0.0415 | | | PUMP STATION |

LEGEND:

- LOT LIMIT
- PRIDCO PROPERTY LIMIT
- BUILDING
- ROADS OR CURB SIDE

CADASTRE NUMBER

| MUNICIPALITY | MAP | | BLOCK | PARCEL |
|--------------|----------|---------|-------|--------|
| | 1:10,000 | 1:1,000 | | |
| 27 | 070 | 021-021 | 1-208 | 00 |

SCALE NOT TO SCALE REV. DATE Julio - 2018
 DRAW DATE SEPT - 00 - 1982 ZONING IL - 1



**MUNICIPALITY OF MOCA
URBAN ZONE**

L-219-0-60-00

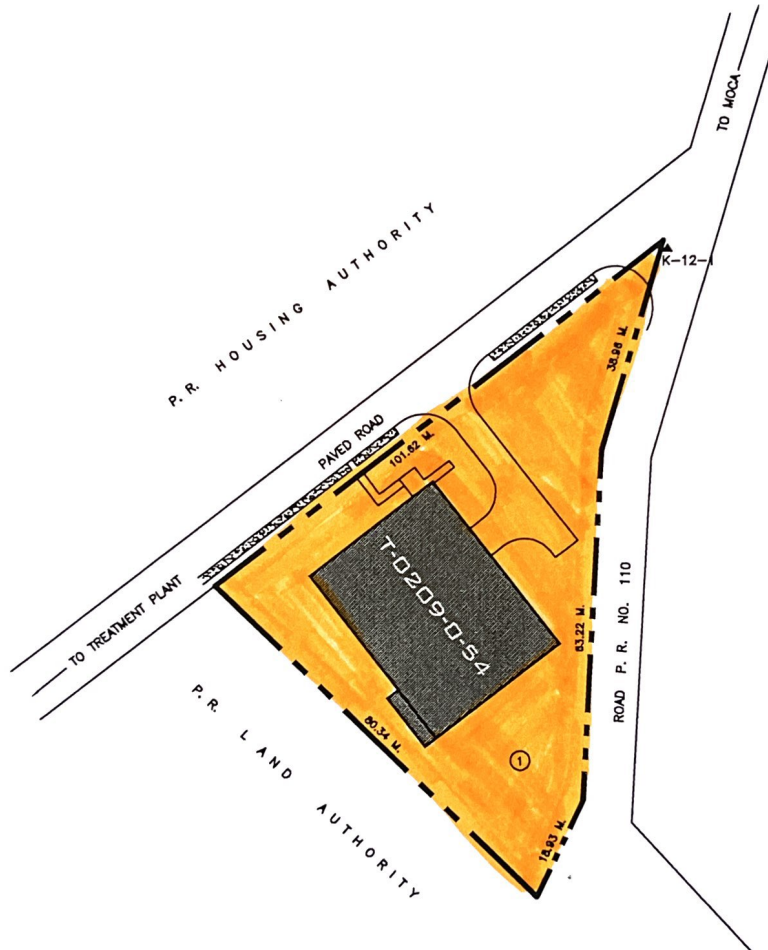

| LOT NO. | AREA SQ. MTS. | AREA CUERDAS | BLDG. NO. | BLDG. AREA SQ. FEET | GENERAL INFORMATION |
|---------|---------------|--------------|-------------|---------------------|---------------------|
| 1 | 4,053.81 | 1.0314 | T-0209-0-54 | 11,872.00 | VACANTE |

| | | | | | |
|--|------------------------|-----------------|----------------|--------------|---------------|
| LEGEND: - - - - - LOT LIMIT - PRIDCO PROPERTY LIMIT ———— BUILDING ———— ROADS OR CURB SIDE | CADASTRE NUMBER | | | | |
| | MUNICIPALITY | MAP | | BLOCK | PARCEL |
| | 27 | 1:10,000 070 | 1:1,000 042 | 1 | 000 |
| SCALE <u>NOT TO SCALE</u> REV. DATE <u>JULIO - 2018</u> DRAW DATE <u>MAY - 21 - 1954</u> ZONING <u>I - 1</u> | | | | | |

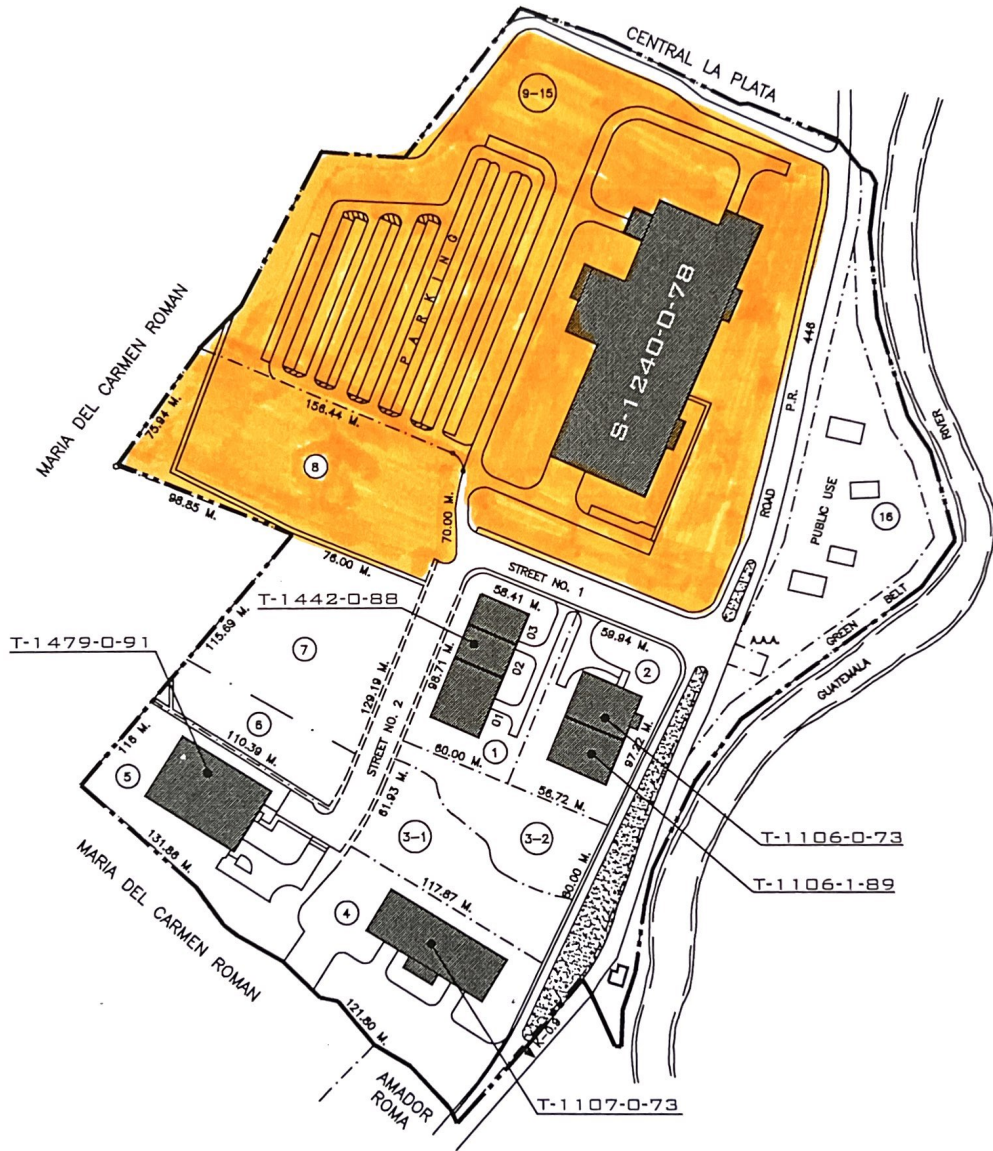

LEGEND:
 - - - - - LOT LIMIT
 - - - - - PRIDCO PROPERTY LIMIT
 ——— BUILDING
 ——— ROADS OR CURB SIDE

SCALE NOT TO SCALE REV. DATE Abril - 2021
 DRAW DATE FEB - 16 - 1979 ZONING I - 1

| CADASTRE NUMBER | | | | |
|-----------------|----------|---------|-------|--------|
| MUNICIPALITY | MAP | | BLOCK | PARCEL |
| | 1:10,000 | 1:1,000 | | |
| 30 | 100 | 000 | 006 | 00 |



**MUNICIPALITY OF SAN SEBASTIAN
GUATEMALA WARD**

L-265-1-67-00

| LOT NO. | AREA SQ. MTS. | AREA CUERDAS | BLDG. NO. | BLDG. AREA SQ. FEET | GENERAL INFORMATION |
|---------------------------|------------------|-----------------|----------------|------------------------|----------------------------------|
| 1 | 5,992.28 | 1.5246 | T-1442-0-88-01 | 11,151.85 | All M. Corp. |
| | | | T-1442-0-88-02 | 5,854.00 | All M. Corp. |
| | | | T-1442-0-88-03 | 5,996.34 | All M. Corp. |
| 2 | 5,940.39 | 1.5114 | T-1106-0-73 | 12,502.23 | DNG, Inc. |
| | | | T-1106-1-89 | 12,252.74 | DNG, Inc. |
| 3-1 | 3,700.07 | 0.9414 | | | |
| 3-2 | 4,544.71 | 1.1563 | | | |
| 4 | 9,908.53 | 2.5210 | T-1107-0-73 | 22,545.18 | DNG, INC. |
| 5 | 7,299.53 | 1.8572 | T-1479-0-91 | 23,285.17 | Eagle Indust. del Caribe, Inc. |
| 6 | 4,709.00 | 1.1981 | | | VACANTE |
| 7 | 6,600.71 | 1.6794 | | | VACANTE |
| 8 | 11,800.61 | 3.0024 | | | VACANTE |
| 9/10/11 12/13 14/15 | 56,201.12 | 14.2991 | S-1240-0-78 | 101,449.57 | PROBLEMAS AMBIENTALES VACANTE |
| 16 | 8,446.80 | 2.4401 | | | PUBLIC USE [BASEBALL PARK] |
| 16-1 | 3,825.69 | 0.9733 | | | GREEN BELT |
| 16-2 | 678.19 | 0.1725 | | | SQUATTER-HOUSE |
| 16-3 | 505.20 | 0.1285 | | | SQUATTER-HOUSE |
| 16-4 | 783.22 | 0.1992 | | | SQUATTER-HOUSE |
| 16-5 | 1,101.43 | 0.2802 | | | SQUATTER-HOUSE |

LEGEND:

- LOT LIMIT
- PRIDCO PROPERTY LIMIT
- BUILDING
- ROADS OR CURB SIDE

CADASTRE NUMBER

| MUNICIPALITY | MAP | | BLOCK | PARCEL |
|--------------|----------|---------|-------|--------|
| | 1:10,000 | 1:1,000 | | |
| 30 | 100 | 000 | 006 | 00 |

SCALE NOT TO SCALE REV. DATE Abril - 2021
 DRAW DATE FEB - 16 - 1979 ZONING I - 1



**MUNICIPALITY OF LARES
LARES PUEBLO WARD**

L-249-0-62-00

L-249-1-63-00

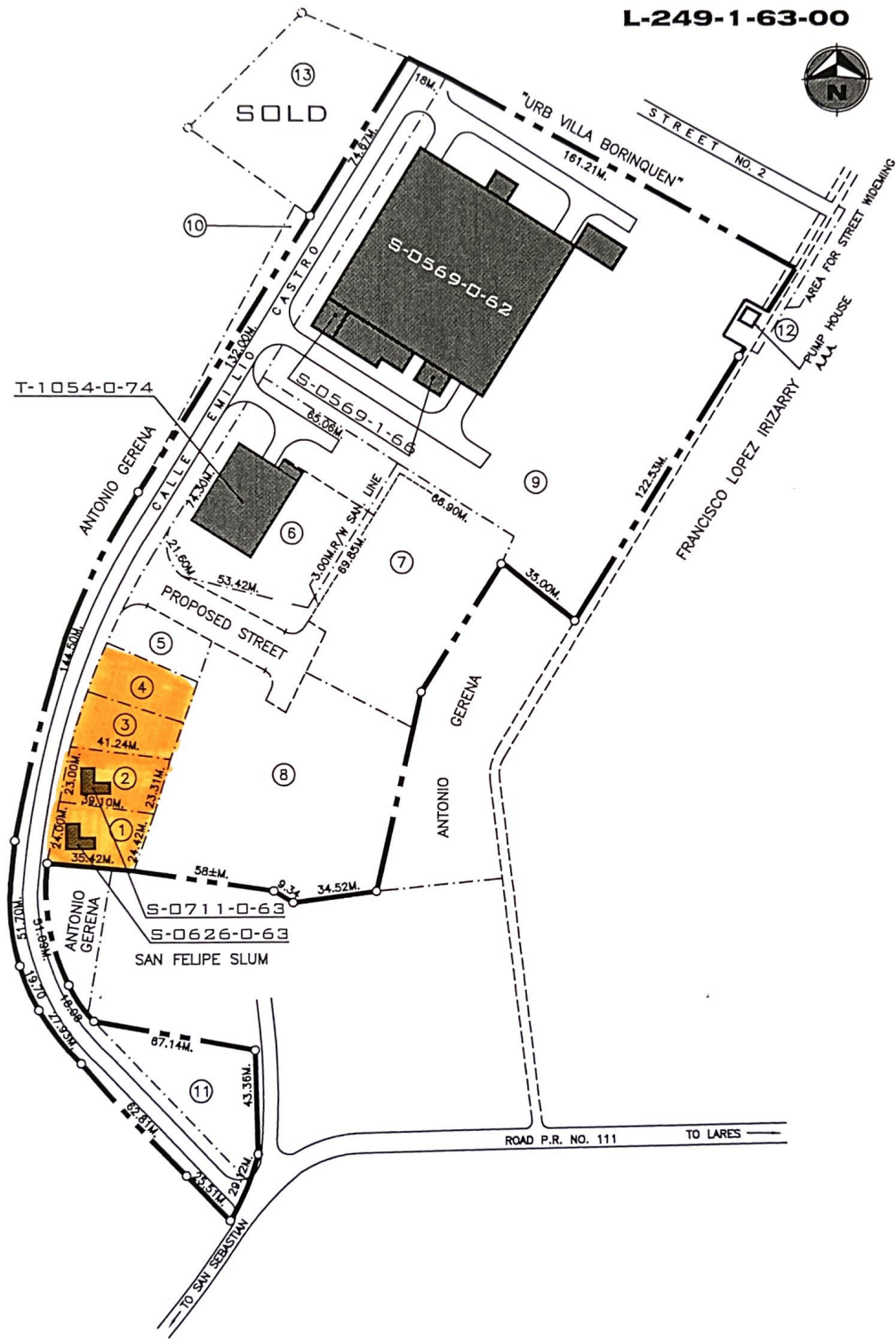

| | | | | | |
|--|--|-----------------|----------------|-------|--------|
| LEGEND: - - - - - LOT LIMIT - - - - - PRIDCO PROPERTY LIMIT ——— BUILDING ——— ROADS OR CURB SIDE | CADASTRE NUMBER | | | | |
| | MUNICIPALITY | MAP | | BLOCK | PARCEL |
| | 33 | 1:10,000 158 | 1:1,000 058 | 09 | 00 |
| SCALE <u>NOT TO SCALE</u> REV. DATE <u>Enero -2016</u> DRAW DATE <u>OCT-24-1967</u> ZONING <u>I - 1</u> |  PRIDCO <small>PLANNING AND DEVELOPMENT COMPANY</small> | | | | |

MUNICIPALITY OF LARES
LARES PUEBLO WARD

L-249-0-62-00

L-249-1-63-00

L-249-0-62

L-249-1-63

| LOT NO. | AREA SQ. MTS. | AREA CUERDAS | BLDG. NO. | BLDG. AREA SQ. FEET | GENERAL INFORMATION |
|---------|---------------|--------------|-------------|---------------------|---|
| 1 | 893.37 | 0.2273 | S-0626-0-63 | 1,311.83 | VACANTE |
| 2 | 918.92 | 0.2338 | S-0711-0-63 | 1,311.83 | VACANTE |
| 3 | 716.11 | 0.1822 | | | NOT DEVELOPMENT |
| 4 | 718.47 | 0.1828 | | | NOT DEVELOPMENT |
| 5 | 731.83 | 0.1862 | | | NOT DEVELOPMENT |
| 6 | 5,120.67 | 1.3028 | T-1054-0-74 | 11,408.70 | EAGLE INDUSTRIES DEL CARIBE , INC. |
| 7 | 3,374.24 | 0.8585 | | | NOT DEVELOPMENT |
| 8 | 8,324.97 | 2.1181 | | | NOT DEVELOPMENT |
| 9 | 24,082.71 | 6.1273 | S-0569-0-62 | 62,702.00 | EAGLE INDUSTRIES DEL CARIBE , INC. |
| | | | S-0569-1-66 | 3,133.06 | EAGLE INDUSTRIES DEL CARIBE , INC. |
| 10 | 997.53 | 0.2538 | | | SOLD- MR. ANTONIO GUERRA - 3/30/76 |
| 11 | 1,973.45 | 0.5021 | | | REMNANT NOT DEVELOPMENT |
| 12 | 183.86 | 0.0467 | | | SOLD- AQUEDUCT & SEWER AUTHORITY -6/18/70 |
| 13 | 3,795.18 | 0.9656 | | | SOLD- MR. FRANCISCO SOTO - 9/8/67 |

LEGEND:

- LOT LIMIT
- PRIDCO PROPERTY LIMIT
- BUILDING
- ROADS OR CURB SIDE

CADASTRE NUMBER

| MUNICIPALITY | MAP | | BLOCK | PARCEL |
|--------------|----------|---------|-------|--------|
| | 1:10,000 | 1:1,000 | | |
| 33 | 158 | 058 | 09 | 00 |

SCALE NOT TO SCALE REV. DATE Enero - 2016
 DRAW DATE OCT-24-1967 ZONING I - 1



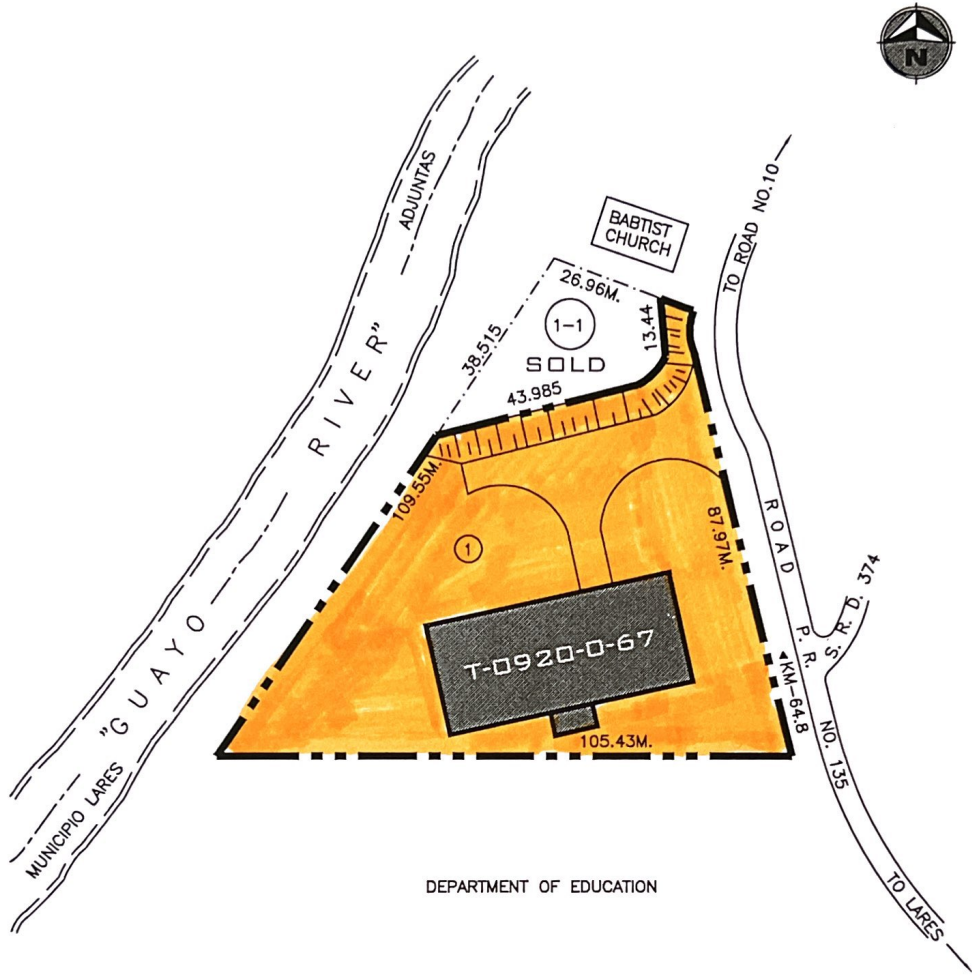

| LOT NO. | AREA SQ. MTS. | AREA CUERDAS | BLDG. NO. | BLDG. AREA SQ. FEET | GENERAL INFORMATION |
|---------|---------------|--------------|-------------|---------------------|--|
| 1 | 5,221.13 | 1,3284 | T-0920-0-67 | 10,900.92 | VACANTE |
| 1-1 | 669.73 | 0.1704 | | | SOLD- PRIMERA IGLESIA BAUTISTA DE CASTANER- 6/7/84 |

| | | | | | |
|--|-------------------------------|--|-----|-------|--------|
| LEGEND: - - - - - LOT LIMIT - - - - - PRIDCO PROPERTY LIMIT _____ BUILDING _____ ROADS OR CURB SIDE | CADASTRE NUMBER | | | | |
| | MUNICIPALITY | MAP | | BLOCK | PARCEL |
| 33 | 1:10,000 | 1:1,000 | 004 | 00 | |
| SCALE <u>NOT TO SCALE</u> | REV. DATE <u>Jullo - 2018</u> |  | | | |
| DRAW DATE <u>MAY - 29 - 1968</u> | ZONING <u>-</u> | | | | |