

**MUNICIPALITY OF AGUADILLA
MONTAÑA INDUSTRIAL AREA**

L-279-0-64-00

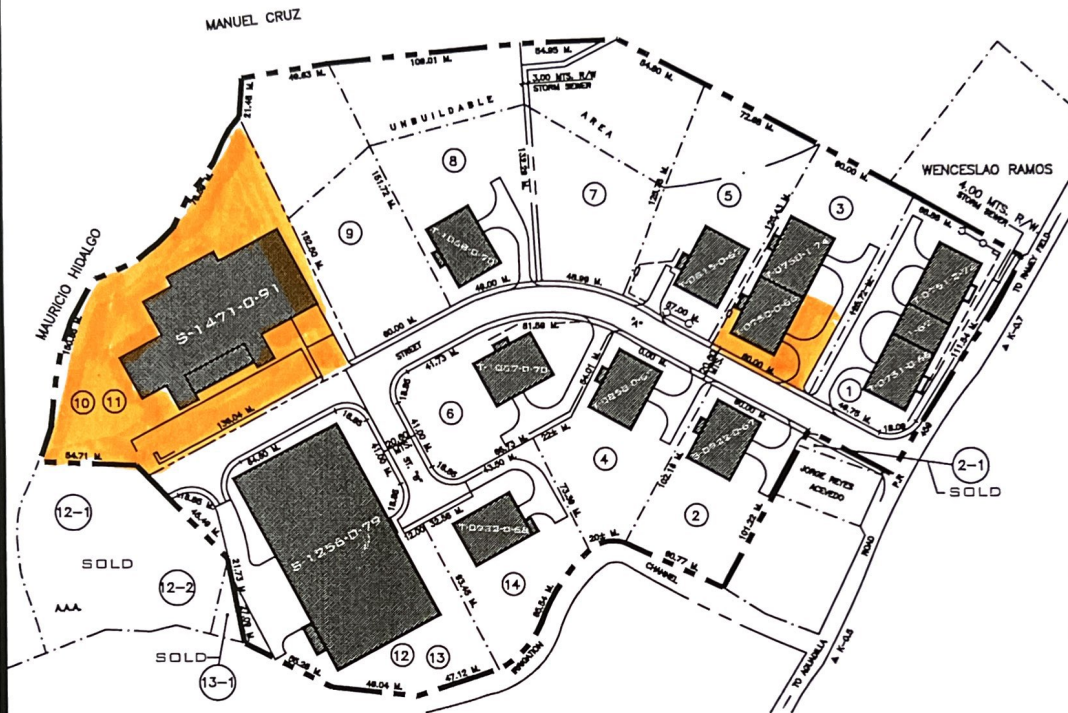

LEGEND:

- LOT LIMIT
- PRIDCO PROPERTY LIMIT
- BUILDING
- ROADS OR CURB SIDE

CADASTRE NUMBER

| MUNICIPALITY | MAP | | BLOCK | PARCEL |
|--------------|-----------|---------|-------|--------|
| | 1:110,000 | 1:1,000 | | |
| 01 | 023 | 058 | 009 | 000 |

SCALE NOT TO SCALE REV. DATE Marzo - 2021
 DRAW DATE MAR - 18 - 1965 ZONING IL - 1



**MUNICIPALITY OF AGUADILLA
MONTAÑA INDUSTRIAL AREA**

L-279-0-64-00

| LOT NO. | AREA SQ. MTS. | AREA CUERDAS | BLDG. NO. | BLDG. AREA SQ. FEET | GENERAL INFORMATION |
|---------|---------------|--------------|----------------|---------------------|--|
| 1 | 8,054.95 | 2.0494 | T-0751-0-66-00 | 11,497.43 | Thunder Blade Power Boats, Inc. |
| | | | T-0751-1-67-00 | 5,539.80 | Thunder Blade Power Boats, Inc. |
| | | | T-0751-2-72-00 | 11,509.10 | Thunder Blade Power Boats, Inc. |
| 2 | 6,195.48 | 1.5763 | S-0922-0-67-00 | 11,497.43 | Corp. Des. Empre. Laboral, Inc. |
| 2-1 | 2,499.73 | 0.636 | | | SOLD-JORGE REYES-1/29/70 |
| 3 | 7,556.57 | 1.9226 | T-0750-0-66-01 | 11,547.66 | VACANTE |
| | | | T-0750-1-74-02 | 11,412.69 | PHOENIX CABLE LTD., INC. |
| 4 | 6,325.97 | 1.6095 | T-0858-0-67-00 | 11,334.94 | AUTOMECA TECH. COLLEGE |
| 5 | 8,098.18 | 2.0604 | T-0815-0-67-00 | 11,334.94 | Prop. Demolida { Damaged By Fire } |
| 6 | 6,476.12 | 1.6477 | T-1067-0-70-00 | 11,377.38 | General Serv. Adm. [F.B.I.] |
| 7 | 10,390.00 | 2.6435 | | | POLICIA DE P.R. |
| 8 | 10,819.20 | 2.7527 | T-1068-0-70-00 | 11,572.75 | MONACO BIOMEDICAL & ENVIRONMENTAL CORP. |
| 9 * | 9,829.48 | 2.4500 | | | DSC DE P.R. - PARKING |
| 10/11 | 17,649.04 | 4.4904 | S-1471-0-91-00 | 71,181.90 | VACANTE |
| 12/13 | 16,716.36 | 4.2531 | S-1256-0-79-00 | 90,638.00 | Biosimilar Sciences PR, LLC. |
| 12-1 | 9,227.38 | 2.3477 | | | SOLD- AAA- 12/8/87 |
| 12-2 | 2,926.12 | 0.6936 | | | SOLD |
| 13-1 | 491.29 | 0.125 | | | SOLD- AAA- 4/17/69 |
| 14 | 6,437.98 | 1.6380 | T-0932-0-68-00 | 11,313.15 | AUTOMECA TECH. COLLEGE |
| | | 0.7915 | | | RIGHT OF WAY |

LEGEND:

- LOT LIMIT
- PRIDCO PROPERTY LIMIT
- BUILDING
- ROADS OR CURB SIDE

CADASTRE NUMBER

| MUNICIPALITY | MAP | | BLOCK | PARCEL |
|--------------|----------|---------|-------|--------|
| | 1:10,000 | 1:1,000 | | |
| 01 | 023 | 058 | 009 | 000 |

SCALE NOT TO SCALE REV. DATE Marzo - 2021
DRAW DATE MAR - 18 - 1965 ZONNING IL - 1



**MUNICIPALITY OF AGUADILLA
MONTAÑA INDUSTRIAL AREA**

L-279-1-70-00

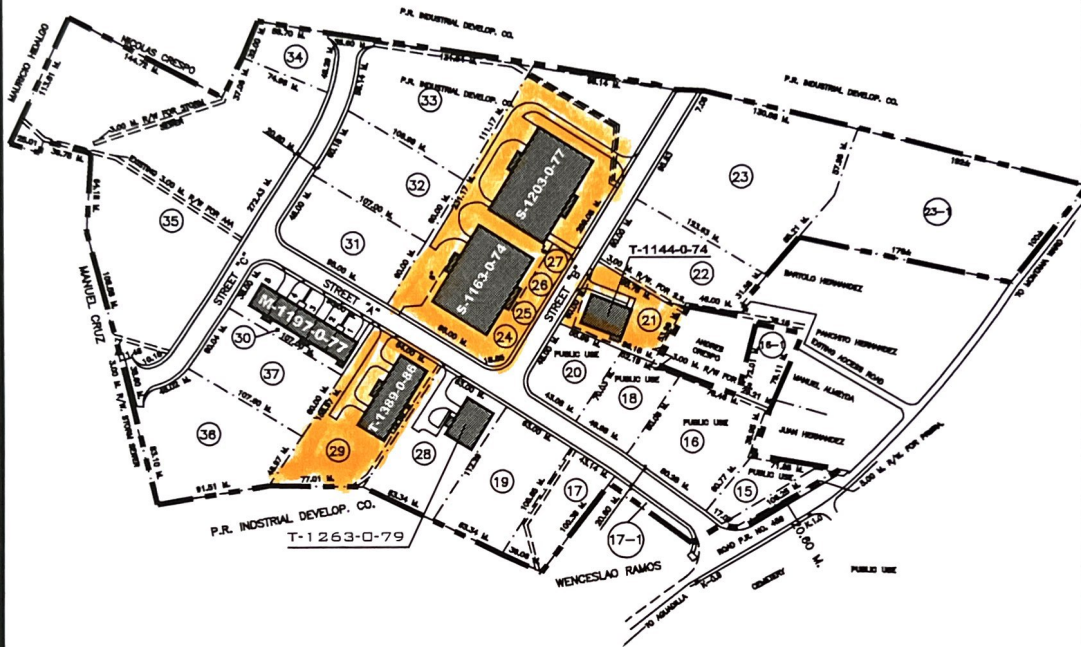

| | | | | | |
|--|------------------------|------------|---------|--------------|---------------|
| LEGEND: - - - - - LOT LIMIT - - - - - PRIDCO PROPERTY LIMIT _____ BUILDING _____ ROADS OR CURB SIDE | CADASTRE NUMBER | | | | |
| | MUNICIPALITY | MAP | | BLOCK | PARCEL |
| | 01 | 1:10,000 | 1:1,000 | 004 | |
| SCALE <u>NOT TO SCALE</u> REV. DATE <u>Sept. - 2022</u> DRAW DATE <u>MAR - 18 - 1965</u> ZONING <u>IL - 1</u> | | | | | |

MUNICIPALITY OF AGUADILLA
MONTAÑA INDUSTRIAL AREA

L-279-1-70-00

| LOT NO. | AREA SQ. MTS. | AREA CUERDAS | BLDG. NO. | BLDG. AREA SQ. FEET | GENERAL INFORMATION |
|---------|---------------|--------------|----------------|---------------------|-------------------------|
| 15 | 3,063.35 | 0.7794 | | | PUBLIC USE |
| 16 | 7,374.20 | 1.8762 | | | PUBLIC USE |
| 16-1 | 2,516.23 | 0.6402 | | | REMNANT |
| 17 | 4,067.17 | 1.0348 | | | SINK HOLE |
| 17-1 | 585.62 | 0.1490 | | | REMNANT |
| 18 | 3,806.19 | 0.9684 | | | PUBLIC USE |
| 19 | 6,866.01 | 1.7469 | | | |
| 20 | 3,550.33 | 0.9033 | | | PUBLIC USE |
| 21 | 4,567.11 | 1.1620 | T-1144-0-74-00 | 11,375.59 | VACANTE |
| 22 | 6,639.62 | 1.6893 | | | testo f 1 |
| 23 | 15,707.04 | 3.9863 | | | |
| 23-1 | 16,311.00 | 4.1500 | | | |
| 24/25 | 26,939.32 | 8.8531 | S-1203-0-77-00 | 50,095.75 | VACANTE |
| 26/27 | | | S-1163-0-74-00 | 44,856.75 | VACANTE |
| 28 | 7,281.96 | 1.8527 | T-1263-0-79-00 | 11,428.44 | AFA PLASTICS CORP. |
| 29 | 8,685.39 | 2.2098 | T-1389-0-86-00 | 22,707.09 | VACANTE |
| 30 | 5,319.00 | 1.3533 | M-1197-0-77-01 | 4,379.69 | VACANTE |
| | | | M-1197-0-77-02 | 4,362.44 | VACANTE |
| | | | M-1197-0-77-03 | 4,353.76 | VACANTE |
| | | | M-1197-0-77-04 | 4,361.72 | VACANTE |
| | | | M-1197-0-77-05 | 4,362.44 | VACANTE |
| 31 | 6,389.25 | 1.6256 | | | |
| 32 | 6,451.35 | 1.6414 | | | |
| 33 | 10,059.06 | 2.5593 | | | |
| 34 | 2,865.26 | 0.7290 | | | Policia de Puerto mRico |
| 35 | 35,143.63 | 8.9415 | | | (ROUGH TERRAIN) |
| 36 | 9,605.49 | 2.4439 | | | |
| 37 | 6,421.87 | 1.6339 | | | Policia de Puerto Rico |

LEGEND:

- LOT LIMIT
- ==== PRIDCO PROPERTY LIMIT
- BUILDING
- ROADS OR CURB SIDE

CADASTRE NUMBER

| MUNICIPALITY | MAP | | BLOCK | PARCEL |
|--------------|----------|---------|-------|--------|
| | 1:10,000 | 1:1,000 | | |
| 01 | 023 | 000 | 004 | |

SCALE NOT TO SCALE REV. DATE Mayo - 2019
 DRAW DATE MAR - 18 - 1965 ZONING IL - 1



MUNICIPALITY OF AGUADILLA
MONTAÑA INDUSTRIAL AREA

L-279-2-72-00

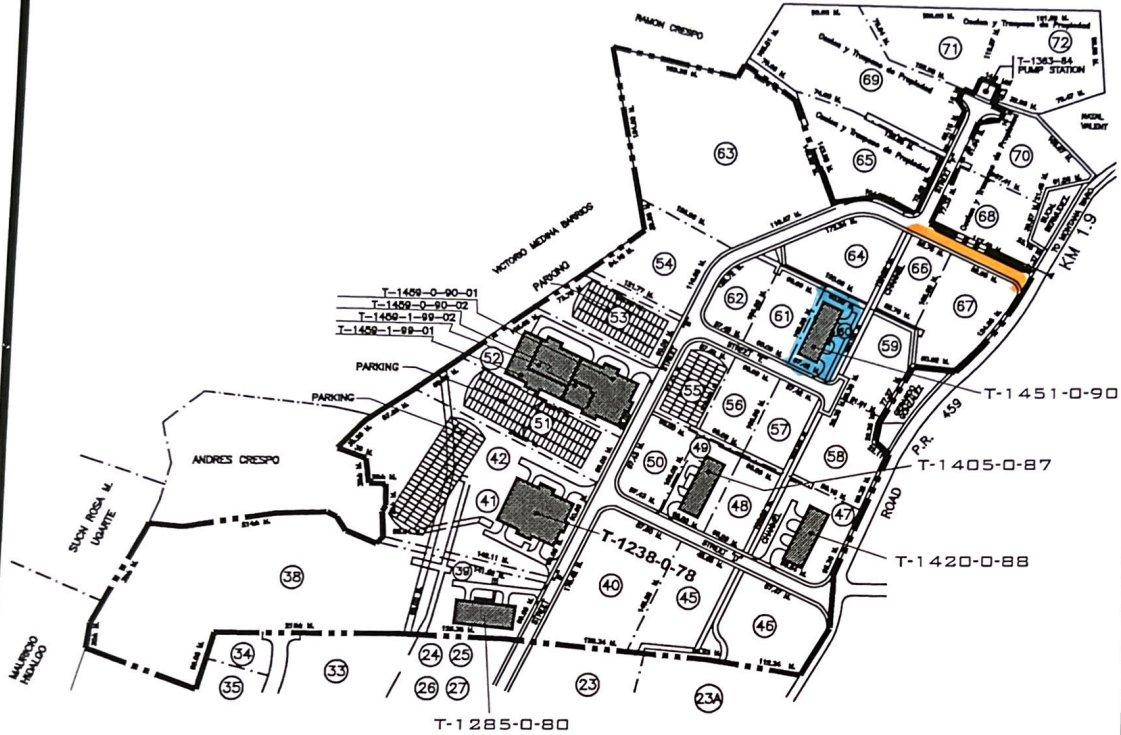

LEGEND:

- LOT LIMIT
- PRIDCO PROPERTY LIMIT
- BUILDING
- ROADS OR CURB SIDE

| CADASTRE NUMBER | | | | |
|-----------------|----------|---------|---------|--------|
| MUNICIPALITY | MAP | | BLOCK | PARCEL |
| | 1:10,000 | 1:1,000 | | |
| 01 | 023 | 000 | 004-005 | 000 |

SCALE NOT TO SCALE REV. DATE Sept. - 2020
 DRAW DATE MAR - 18 - 1965 ZONING IL - 1



MUNICIPALITY OF AGUADILLA
MONTAÑA INDUSTRIAL AREA

L-279-2-72-00

| LOT NO. | AREA SQ. MTS. | AREA CUERDAS | BLDG. NO. | BLDG. AREA SQ. FEET | GENERAL INFORMATION |
|----------|---------------|--------------|----------------|---------------------|---|
| 38 | 45,627.21 | 11.6088 | | | |
| 39 | 9,930.07 | 2.5274 | T-1285-0-80-00 | 22,671.59 | Univ. Inter Americana, P.R. |
| 40/43/44 | 22,718.08 | 5.7801 | | | Considerada Colateral BGF-2014 |
| 41/42 | 36,452.88 | 9.2746 | T-1238-0-78-00 | 45,137.31 | UNIV. INTERAMERICANA DE PR |
| 45 | 11,341.45 | 2.8855 | | | Considerada Colateral BGF-2014 |
| 46 | 11,376.83 | 2.8948 | | | Considerada Colateral BGF-2014 459 Food Park, LLC |
| 47 | 8,955.68 | 2.2786 | T-1420-0-88-00 | 22,679.61 | Puerto Rico Low Price, Inc. |
| 48 | 6,000.00 | 1.5265 | | | Puerto Rico Low Price, Inc. Considerada Colateral BGF-2014 |
| 49 | 6,000.00 | 1.5265 | T-1405-0-87-00 | 22,677.86 | MHL Custom, Inc. |
| 50 | 5,969.09 | 1.5187 | | | Considerada Colateral BGF-2014 |
| 51 | 13,756.93 | 3.5001 | | | Parking de AAA. |
| 52 | 17,598.83 | 4.4776 | T-1459-0-90-01 | 38,896.22 | Aut. Acueducto y Alcantarillado |
| | | | T-1459-0-90-02 | 7,112.89 | Aut. Acueducto y Alcantarillado |
| | | | T-1459-1-99-01 | 14,787.47 | VACANTE |
| | | | T-1459-1-99-02 | 26,825.94 | Commsense, LLC |
| 53 | 8,658.16 | 2.2029 | | | Parking AAA/Commsense,LLc |
| 54 | 10,822.76 | 2.7536 | | | Considerada Colateral BGF-2014 |
| 55 | 5,969.10 | 1.5187 | | | Parking de Commsense, LLC |
| 56 | 6,000.00 | 1.5265 | | | Considerada Colateral BGF-2014 |
| 57 | 5,969.10 | 1.5187 | | | Considerada Colateral BGF-2014 |
| 58 | 8,750.75 | 2.2264 | | | Considerada Colateral BGF-2014 |
| 59 | 6,664.07 | 1.6955 | | | Considerada Colateral BGF-2014 |
| 60 | 5,969.10 | 1.5187 | T-1451-0-90-00 | 22,679.61 | Roof Maxx Technologies, LLC. |
| 61 | 6,000.00 | 1.5265 | | | Considerada Colateral BGF-2014 |
| 62 | 5,627.61 | 1.4318 | | | Considerada Colateral BGF-2014 |
| 63 | 38,135.81 | 9.7028 | | | Considerada Colateral BGF-2014 Xperta LLC. |
| 64 | 10,240.51 | 2.6055 | | | Considerada Colateral BGF-2014 |
| 65 | 13,090.18 | 3.3305 | | | Cesion y Traspaso de Propiedad Municipio de Aguadilla |
| 66 | 5,270.00 | 1.3408 | | | Considerada Colateral BGF-2014 |
| 67 | 10,812.67 | 2.7002 | | | Considerada Colateral BGF-2014 |
| 68 | 9,639.30 | 2.4525 | | | Cesion y Traspaso de Propiedad Municipio de Aguadilla |
| 69 | 23,641.93 | 6.0150 | | | Cesion y Traspaso de Propiedad Municipio de Aguadilla |
| 70 | 10,052.06 | 2.5575 | | | Cesion y Traspaso de Propiedad Municipio de Aguadilla |
| 71 | 12,957.30 | 3.2967 | | | Cesion y Traspaso de Propiedad Municipio de Aguadilla |
| 72 | 13,629.61 | 3.4677 | T-1363-0-84-00 | | Cesion y Traspaso de Propiedad Municipio de Aguadilla |

| | | | | | |
|--|------------------------|----------|---------|---------|--------|
| LEGEND: | CADASTRE NUMBER | | | | |
| | MUNICIPALITY | MAP | | BLOCK | PARCEL |
| | 01 | 1:10,000 | 1:1,000 | 004-005 | 000 |
| SCALE <u>NOT TO SCALE</u> REV. DATE <u>Sept. - 2020</u> DRAW DATE <u>MAR - 18 - 1965</u> ZONING <u>IL - 1</u> | | | | | |
| | | | | | |

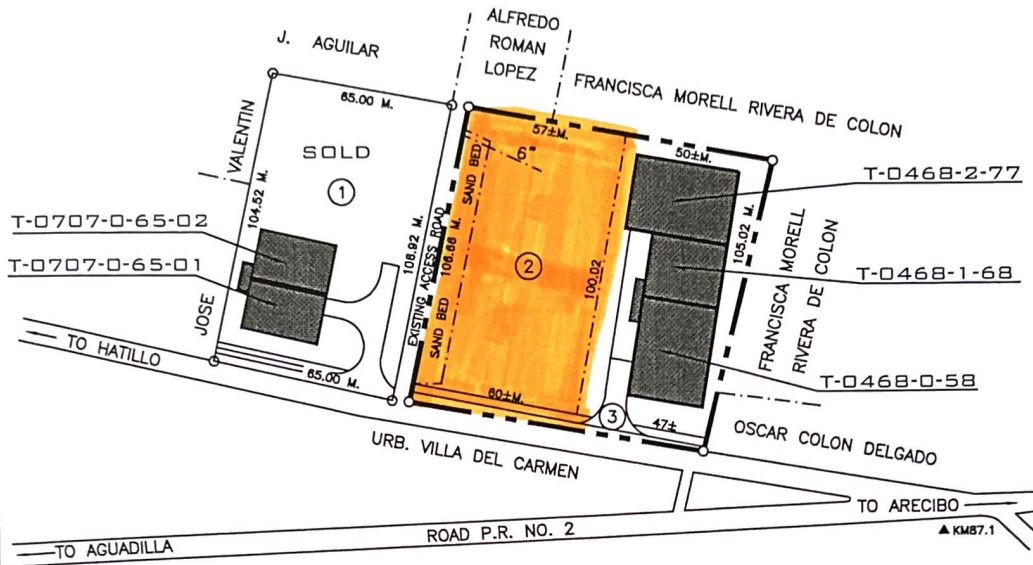

Raul Rosa Distributors, Inc.

| LOT NO. | AREA SQ. MTS. | AREA CUERDAS | BLDG. NO. | BLDG. AREA SQ. FEET | GENERAL INFORMATION |
|---------|---------------|--------------|----------------|---------------------|---|
| 1 | 6,132.20 | 1.5602 | T-0707-0-65-01 | 5,732.98 | Raul Rosa Distributors, Inc. SOLD - Abril 2012 |
| | | | T-0707-0-65-02 | 5,680.46 | Raul Rosa Distributors, Inc. SOLD - Abril 2012 |
| 2 | 6,045.00 | 1.5380 | | | PROTEGO FOOTWEAR, INC. |
| 3 | 4,751.88 | 1.2059 | T-0468-0-58 | 11,487.92 | PROTEGO FOOTWEAR, INC. |
| | | | T-0468-1-68 | 6,747.55 | PROTEGO FOOTWEAR, INC. |
| | | | T-0468-2-77 | 11,315.87 | PROTEGO FOOTWEAR, INC. |

LEGEND:

- LOT LIMIT
- PRIDCO PROPERTY LIMIT
- ===== BUILDING
- ===== ROADS OR CURB SIDE

CADASTRE NUMBER

| MUNICIPALITY | MAP | | BLOCK | PARCEL |
|--------------|----------|---------|-------|--------|
| | 1:10,000 | 1:1,000 | | |
| 05 | 010 | 058 | 09 | 00 |

SCALE NOT TO SCALE REV. DATE DIC. - 19 - 2012
DRAW DATE FEB - 16 - 1961 ZONING I - 1



**MUNICIPALITY OF QUEBRADILLAS
CACAO WARD**

L-111-0-57-00

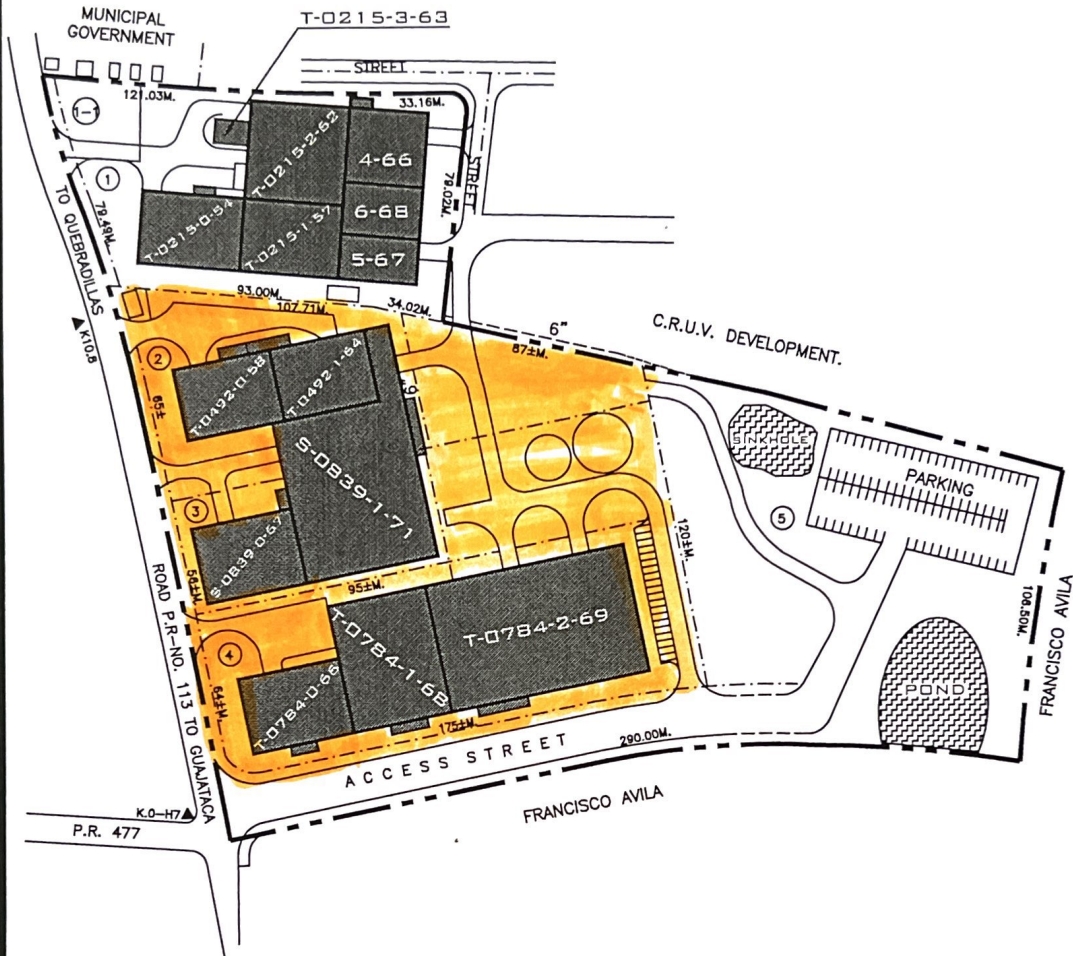

LEGEND:

- LOT LIMIT
- PRIDCO PROPERTY LIMIT
- BUILDING
- ROADS OR CURB SIDE

SCALE NOT TO SCALE REV. DATE Agosto - 2014

DRAW DATE AUG - 21 - 1969 ZONING I - 1, I-2

| CADASTRE NUMBER | | | | |
|-----------------|----------|---------|-------|--------|
| MUNICIPALITY | MAP | | BLOCK | PARCEL |
| | 1:10,000 | 1:1,000 | | |
| 03 | 008 | 100 | 063 | 00 |



MUNICIPALITY OF QUEBRADILLAS
CACAO WARD

L-111-0-57-00

| LOT NO. | AREA SQ. MTS. | AREA CUERDAS | BLDG. NO. | BLDG. AREA SQ. FEET | GENERAL INFORMATION |
|---------|------------------|-----------------|-------------|------------------------|---------------------------|
| 1 | 8,155.18 | 2.07 | T-0215-0-54 | 11,600.17 | Municipio de Quebradillas |
| | | | T-0215-1-57 | 11,371.07 | Municipio de Quebradillas |
| | | | T-0215-2-62 | 14,313.82 | Municipio de Quebradillas |
| | | | T-0215-3-63 | 984.13 | Municipio de Quebradillas |
| | | | T-0215-4-66 | 5,517.62 | Municipio de Quebradillas |
| | | | T-0215-5-67 | 8,502.24 | Municipio de Quebradillas |
| | | | T-0215-6-68 | 5,467.58 | Municipio de Quebradillas |
| 1-1 | 670.00 | .017 | | | PARKING |
| 2 | 5,777.68 | 1.47 | T-0492-0-58 | 11,443.35 | VACANTE |
| | | | T-0492-1-64 | 11,278.06 | VACANTE |
| 3 | 5,306.03 | 1.35 | S-0839-0-67 | 11,504.82 | VACANTE |
| | | | S-0839-1-71 | 31,423.18 | VACANTE |
| 4 | 16,114.62 | 4.10 | T-0784-0-66 | 11,431.00 | VACANTE |
| | | | T-0784-1-68 | 18,585.58 | VACANTE |
| | | | T-0784-2-69 | 37,246.84 | VACANTE |
| 5 | 14,486.25 | 3.68 | | | PARKING AREA |

| | | | | | |
|--|---|-----------------|----------------|-------|--------|
| LEGEND: - - - - LOT LIMIT - - - - PRIDCO PROPERTY LIMIT _____ BUILDING _____ ROADS OR CURB SIDE | CADASTRE NUMBER | | | | |
| | MUNICIPALITY | MAP | | BLOCK | PARCEL |
| | 03 | 1:10,000 008 | 1:1,000 100 | 063 | 00 |
| SCALE <u>NOT TO SCALE</u> REV. DATE <u>Agosto - 2014</u> DRAW DATE <u>AUG - 21 - 1969</u> ZONNING <u>I - 1, I-2</u> |  PRIDCO <small>PLANNED RURAL DEVELOPMENT COMPANY</small> | | | | |

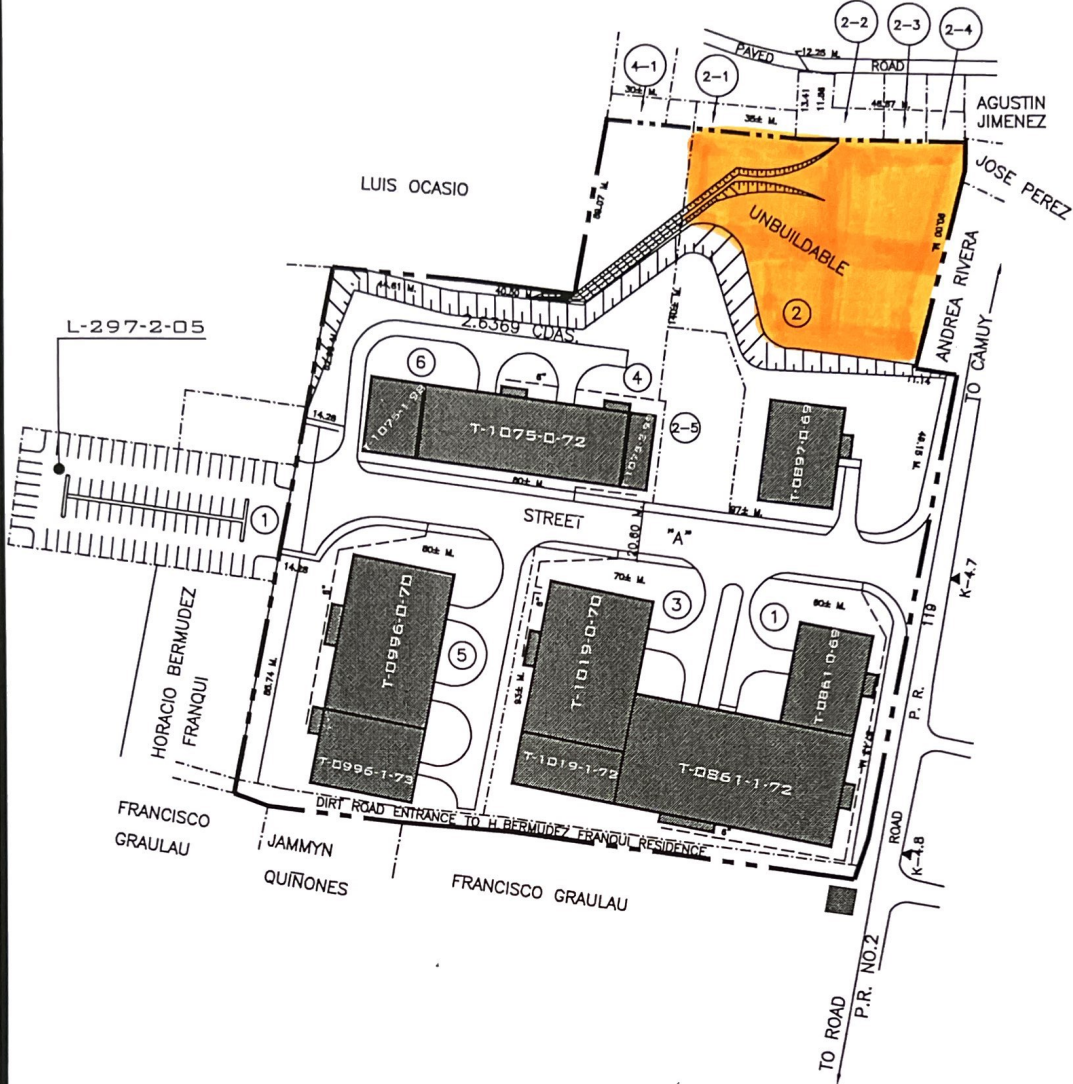

LEGEND:

- LOT LIMIT
- PRIDCO PROPERTY LIMIT
- BUILDING
- ROADS OR CURB SIDE

CADASTRE NUMBER

| MUNICIPALITY | MAP | | BLOCK | PARCEL |
|--------------|----------|---------|-------|--------|
| | 1:10,000 | 1:1,000 | | |
| 04 | 010 | 054 | 007 | |

SCALE NOT TO SCALE REV. DATE Sept. - 2020
DRAW DATE JUNE - 30 - 1966 ZONING I - 1



PRIDCO
PROPERTY DEVELOPMENT COMPANY

**MUNICIPALITY OF CAMUY
PUENTE WARD**

L-297-0-65-00

L-297-2-05-00

L-297-0-65

| LOT NO. | AREA SQ. MTS. | AREA CUERDAS | BLDG. NO. | BLDG. AREA SQ. FEET | GENERAL INFORMATION |
|---------|---------------|--------------|-------------|---------------------|----------------------------------|
| 1/3 | 10,408.08 | 2.6481 | T-0861-0-69 | 11,334.94 | SNC TECHNICAL |
| | | | T-0861-1-72 | 34,762.79 | SNC TECHNICAL |
| | | | T-1019-0-70 | 22,445.41 | SNC TECHNICAL |
| | | | T-1019-1-72 | 7,230.00 | SNC TECHNICAL |
| 2 | 11,146.00 | 2.8359 | T-0897-0-69 | 11,516.11 | REPOSTERIA ARTESANAL LAURA, INC. |
| 2-1 | 666.20 | 0.1695 | | | SOLD |
| 2-2 | 689.39 | 0.1754 | | | SOLD |
| 2-3 | 266.43 | 0.0678 | | | SOLD |
| 2-4 | 200.45 | 0.0510 | | | SOLD |
| 2-5 | 3,000.00 | | | | PARKING SEAMLESS |
| 4/6 | 8,241.66 | 2.0969 | T-1075-0-72 | 22,628.10 | SNC Technical Services, LLC. |
| | | | T-1075-1-98 | 8,510.00 | SNC Technical Services, LLC. |
| | | | T-1075-2-99 | 7,126.00 | SNC Technical Services, LLC. |
| 4-1 | 302.24 | 0.0769 | | | SOLD |
| 5 | 7,860.00 | 2.0000 | T-0996-0-70 | 22,516.16 | SNC Technical Services, LLC. |
| | | | T-0996-1-73 | 11,034.05 | SNC Technical Services, LLC. |

L-297-2-05

| LOT NO. | AREA SQ. MTS. | AREA CUERDAS | BLDG. NO. | BLDG. AREA SQ. FEET | GENERAL INFORMATION |
|---------|---------------|--------------|-----------|---------------------|---------------------|
| 1 | 7,884.8174 | 2.0061 | | | PARKING |
| | | | | | |
| | | | | | |

LEGEND:

- LOT LIMIT
- PRIDCO PROPERTY LIMIT
- BUILDING
- ROADS OR CURB SIDE

CADASTRE NUMBER

| MUNICIPALITY | MAP | | BLOCK | PARCEL |
|--------------|----------|---------|-------|--------|
| | 1:10,000 | 1:1,000 | | |
| 04 | 010 | 054 | 007 | |

SCALE NOT TO SCALE REV. DATE Sept. - 2020
DRAW DATE JUNE - 30 - 1966 ZONING I - 1



**MUNICIPALITY OF ISABELA
MORA GUERRERO WARD**

L-102-0-57-00

L-102-1-62-00

L-102-2-67-00

L-102-3-73-00

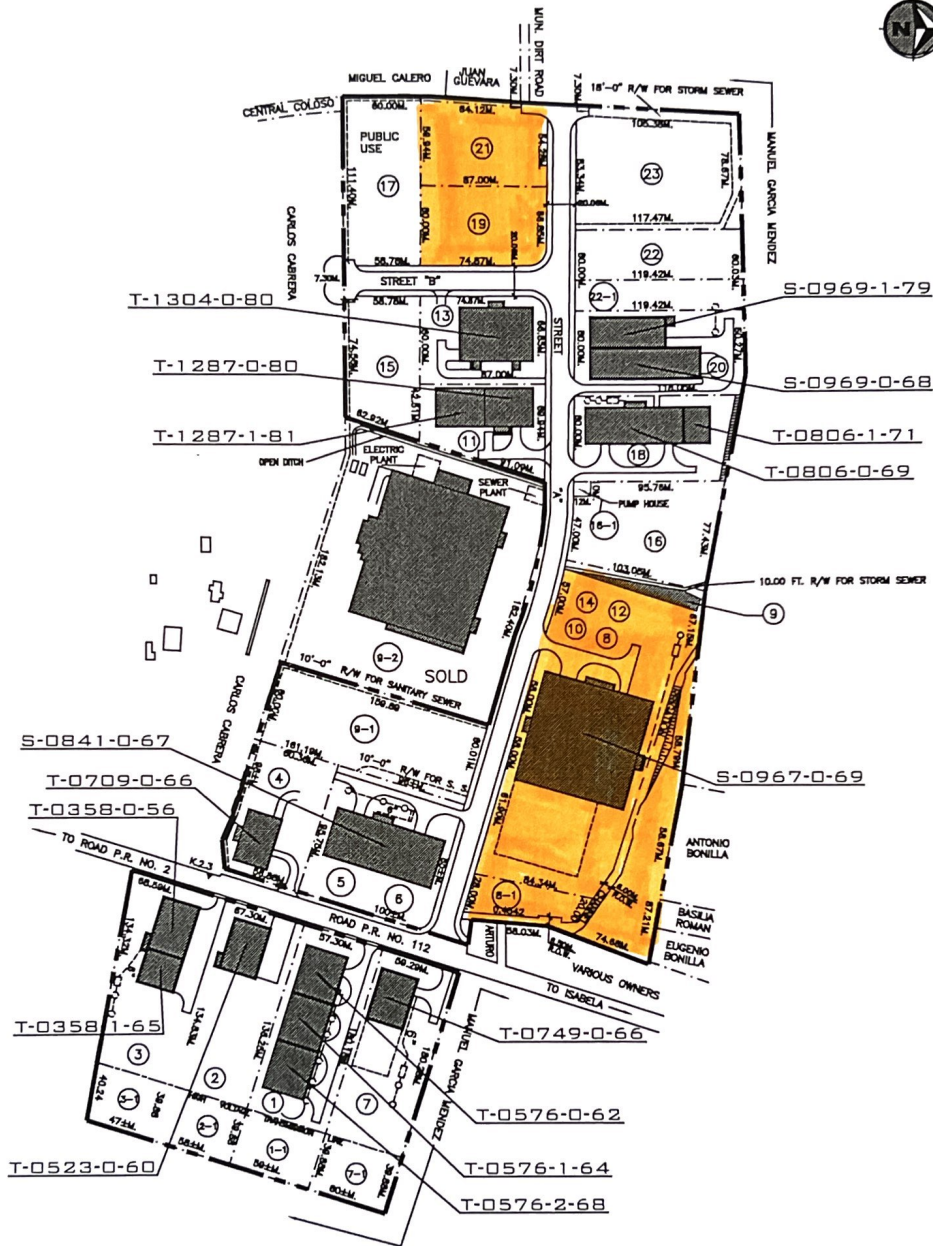

| LEGEND: | | CADASTRE NUMBER | | | | |
|------------------------|-----------------------|--|----------|---------|-------|--------|
| --- | LOT LIMIT | MUNICIPALITY | MAP | | BLOCK | PARCEL |
| --- | PRIDCO PROPERTY LIMIT | | 1:10,000 | 1:1,000 | | |
| --- | BUILDING | 02 | 007 | 000 | 08 | 00 |
| --- | ROADS OR CURB SIDE | | | | | |
| SCALE NOT TO SCALE | | REV. DATE Abril - 2021 | | | | |
| DRAW DATE XXXX/00/1900 | | ZONNING I - 1 | | | | |
| | |  | | | | |

**MUNICIPALITY OF ISABELA
MORA GUERRERO WARD**

L-102-0-57-00

**L-102-1-62-00
L-102-2-67-00
L-102-3-73-00**

L-102-0-57

L-102-3-73

L-102-1-62

L-102-2-67

| LOT NO. | AREA SQ. MTS. | AREA CUERDAS | BLDG. NO. | BLDG. AREA SQ. FEET | GENERAL INFORMATION |
|---------|---------------|--------------|-------------|---------------------|--------------------------------------|
| 1 | 7,846.84 | 1.9965 | T-0576-0-62 | 11,512.67 | PLASTEX CORP. |
| | | | T-0576-1-64 | 11,226.88 | PLASTEX CORP. |
| | | | T-0576-2-68 | 10,884.16 | PLASTEX CORP. |
| 1-1 | 2,284.36 | 0.5812 | | | ELECTRIC WIRING |
| 2 | 7,764.26 | 1.9754 | T-0523-0-60 | 11,443.35 | HNC/FUNERARIA SAN ANTONIO |
| 2-1 | 2,284.36 | 0.5812 | | | ELECTRIC WIRING |
| 3 | 8,159.78 | 2.0761 | T-0358-0-56 | 11,169.80 | SISTEMA UNIV. ANA G. MENDEZ |
| | | | T-0358-1-65 | 8,399.81 | SISTEMA UNIV. ANA G. MENDEZ |
| 3-1 | 2,039.58 | 0.5189 | | | ELECTRIC WIRING |
| 7-1 | 2,391.70 | 0.6085 | | | ELECTRIC WIRING |
| 4 | 5,714.95 | 1.4540 | T-0709-0-65 | 11,530.81 | VACANTE |
| 5/6 | 11,389.50 | 2.8978 | S-0841-0-67 | 33,444.00 | VACANTE |
| 7 | 8,411.18 | 2.1400 | T-0749-0-66 | 11,403.37 | SERRA OPTIMIZATION SOLUTION |
| 8-1 | 1,785.17 | 0.4541 | | | REMNANT |
| 8 | 8,579.27 | 2.1828 | S-0967-0-69 | 82,121.00 | VACANTE |
| 10 | 6,900.00 | 1.7557 | | | |
| 12 | 6,473.36 | 1.6470 | | | |
| 14 | 6,485.15 | 1.6500 | | | |
| 9 | 2,000.18 | 0.5089 | | | RIGHT OF WAY |
| 9-1 | 7,632.04 | 1.9418 | | | AXON PR, INC. |
| 9-2 | 28,339.30 | 7.2103 | | | SOLD-CORP. SUBSTATION S.A. - 8/15/75 |
| 11 | 4,883.67 | 1.2425 | T-1287-0-80 | 11,436.59 | Team and Tech, LLC. |
| | | | T-1287-1-81 | 11,241.25 | Team and Tech, LLC. |
| 13 | 5,181.30 | 1.3183 | T-1304-0-80 | 23,255.13 | Team and Tech, LLC. |
| 15 | 5,504.78 | 1.4006 | | | Team and Tech, LLC. |
| 16 | 6,690.25 | 1.4830 | | | |
| 16-1 | 165.67 | 0.0422 | | | PUMP STATION |
| 16-2 | 957.60 | 0.2436 | | | CCI LIMITED PARTNERSHIP-Parking |
| 17 | 7,133.11 | 1.8149 | | | PUBLIC USE Team and Tech, LLC. |
| 18 | 6,774.02 | 1.7235 | T-0806-0-69 | 22,559.91 | VACANTE |
| | | | T-0806-1-71 | 5,449.80 | VACANTE |
| 19 | 5,181.30 | 1.3183 | | | Team and Tech, LLC. |
| 20 | 7,201.64 | 1.8323 | S-0969-0-68 | 25,153.61 | CSC PUERTO RICO |
| | | | S-0969-1-79 | 10,219.71 | CSC PUERTO RICO |
| 21 | 4,867.70 | 1.2385 | | | Team and Tech, LLC. |
| 22 | 4,724.44 | 1.2231 | | | KENT METERS - PARKING |
| 22-1 | 2,382.00 | 0.5857 | | | AVAILABLE |
| 23 | 9,422.11 | 2.3973 | | | |

LEGEND:

- LOT LIMIT
- PRIDCO PROPERTY LIMIT
- BUILDING
- ROADS OR CURB SIDE

CADASTRE NUMBER

| MUNICIPALITY | MAP | | BLOCK | PARCEL |
|--------------|----------|---------|-------|--------|
| | 1:10,000 | 1:1,000 | | |
| 02 | 007 | 000 | 08 | 00 |

SCALE NOT TO SCALE REV. DATE Abril - 2021
DRAW DATE XXX/00/1900 ZONING I - 1

